

TRANSPORT DEPARTMENT NOTICE

Special Traffic and Transport Arrangements in Sha Tin for the Public Event on 14 July 2019

Notice is hereby given that the following special traffic and transport arrangements will be implemented to facilitate the public event in Sha Tin on 14 July 2019 (Sunday):

I. TEMPORARY TRAFFIC ARRANGEMENTS

(A) Road Closure (Please refer to the attached plan)

The following roads will be temporarily closed to all vehicular traffic from about 1.00 pm onwards until the crowd is dispersed and the road closure is lifted:

- i. The section of Che Kung Miu Road eastbound between Chiu Tin Street and Lion Rock Tunnel Road;
- ii. The slip road connecting Che Kung Miu Road eastbound and The Riverpark;
- iii. The section of Lion Rock Tunnel Road northbound between Che Kung Miu Road and Sha Tin Centre Street;
- iv. The section of Tai Po Road – Tai Wai eastbound between Chung Ling Road and Sha Tin Centre Street (except heading for Chung Ling Road);
- v. The slip road of Tai Po Road – Sha Tin southbound leading from Sha Tin Rural Committee Road northbound;
- vi. Man Lam Road;
- vii. Man Lai Road;
- viii. Sha Tin Centre eastbound;
- ix. Wang Pok Street;
- x. The section of Yuen Wo Road eastbound between Wang Pok Street and Sha Tin Rural Committee Road;
- xi. The section of Sha Tin Rural Committee Road northbound between Yuen Wo Road and Pai Tau Street;
- xii. The slip road of Tai Po Road – Sha Tin northbound leading to Sha Tin Rural Committee Road northbound ;
- xiii. Sha Tin Station Circuit;
- xiv. Pai Tau Street; and
- xv. Sheung Wo Che Road.

(B) Traffic Diversion

The following traffic diversion will be implemented from about 1.00 pm onwards until the crowd is dispersed and the road closure is lifted:

- i. Traffic along Sha Tin Tau Road northbound will be prohibited from turning right onto Che Kung Miu Road eastbound and straight-on movement onto the slip road leading to The Riverpark;
- ii. Traffic along Che Kung Miu Road westbound will be prohibited from turning right onto the slip road leading to The Riverpark;
- iii. Traffic along Lion Rock Tunnel Road northbound will be prohibited from entering the road sections of the north of Tai Chung Kiu Road. Vehicles must turn left onto Che Kung Miu Road westbound or turn right onto Tai Chung Kiu Road eastbound;
- iv. Traffic along Shing Chuen Road will be prohibited from turning right onto Tai Po Road – Tai Wai eastbound (except heading for Chung Ling Road);
- v. Traffic along Chung Ling Road will be prohibited from turning left onto Tai Po Road – Tai Wai eastbound;

- vi. Traffic along Pak Hok Ting Street will be prohibited from turning right onto Sha Tin Centre Street northbound;
- vii. Traffic along Tam Kon Po Street will be prohibited from turning right onto Sha Tin Centre Street;
- viii. Traffic along Tai Chung Kiu Road westbound will be prohibited from turning right onto Lion Rock Tunnel Road northbound;
- ix. Traffic along Sha Tin Centre Street westbound must turn left onto Lion Rock Tunnel Road southbound;
- x. Traffic along the slip road of Tai Po Road – Sha Tin southbound leading to Sha Tin Rural Committee Road must turn left onto Sha Tin Rural Committee Road southbound;
- xi. Traffic along Yuen Wo Road westbound will be prohibited from turning right onto Sha Tin Rural Committee Road northbound;
- xii. Traffic along Sha Tin Rural Committee Road northbound must turn left onto Yuen Wo Road westbound or turn right onto Yuen Wo Road eastbound;
- xiii. Vehicle on Hung Mui Kuk Road northbound heading for Che Kung Miu Road eastbound will be diverted via Lion Rock Tunnel Road northbound, and turn left onto Che Kung Miu Road westbound;
- xiv. Vehicle on Mei Tin Road southbound heading for Che Kung Miu Road eastbound will be diverted via Hung Mui Kuk Road southbound, Lion Rock Tunnel Road northbound and turn left onto Che Kung Miu Road westbound; and
- xv. Vehicles heading for Sha Tin Town Hall, New Town Plaza (Sha Tin Centre Street westbound), Pak Hok Ting Street and Yi Ching Lane will be diverted Yuen Wo Road westbound.

II. TEMPORARY TRAFFIC ARRANGEMENTS (SUBJECT TO CONDITION)

(A) Road Closures (Please refer to the attached plan)

The following roads will be temporarily closed to all vehicular traffic at any time depending on the actual traffic and crowd conditions until the crowd is dispersed and the road closure is lifted:

- i. The section of Lion Rock Tunnel Road southbound between Che Kung Miu Road and Sha Tin Centre Street;
- ii. Sha Tin Centre Street westbound;
- iii. Pak Hok Ting Street;
- iv. Yi Ching Lane;
- v. Tam Kon Po Street;
- vi. The section of Yuen Wo Road westbound between Wang Pok Street and Sha Tin Committee Road;
- vii. The slip road of Tai Po Road – Sha Tin southbound leading to Sha Tin Rural Committee Road southbound; and
- viii. The section of Sha Tin Rural Committee Road southbound between Yuen Wo Road and Pai Tau Street.

(B) Traffic Diversion

The following traffic diversion will be implemented at any time depending on the actual traffic and crowd conditions until the crowd is dispersed and the road closure is lifted:

- i. Traffic along Yuen Wo Road westbound must turn left onto Sha Tin Rural Committee Road southbound; and
- ii. Traffic along Sha Tin Rural Committee Road northbound must turn right onto Yuen Wo Road eastbound.

III. PUBLIC TRANSPORT SERVICES ARRANGEMENTS

(A) BUS SERVICES

i. Suspension of Bus Termini and Bus Stop

- (a) Sha Tin Central Bus Terminus and Sha Tin Station Public Transport Interchange will be temporarily suspended from 1.00 pm until the crowd is dispersed and the road closure is lifted; and
- (b) All bus stops in the affected roads will be suspended during the period of road closure until the crowd is dispersed and the road closure is lifted.

ii. Bus Route Diversion

The following bus routes will be temporarily diverted from 12.00 noon during the period of road closure until the crowd is dispersed and the road closure is lifted:

Bus Route	Route Direction		Diversion
KMB 40X	To Wu Kai Sha Station	via	Tai Po Road - Sha Tin and Fo Tan Road.
KMB 40X	To Kwai Chung Estate	via	Fo Tan Road, Tai Po Road - Sha Tin.
KMB 47A	To Shui Chuen O	via	Tai Po Road - Sha Tin, Fo Tan Road, Tai Chung Kiu Road and Sha Tin Wai Road.
KMB 47A	To Kwai Fong (South)	via	Sha Tin Wai Road, Tai Chung Kiu Road, Fo Tan Road and Tai Po Road - Sha Tin.
KMB 47X	To Chun Shek	via	Tai Po Road - Sha Tin, Fo Tan Road and Sha Tin Wai Road.
KMB 47X	To Kwai Shing (East)	via	Che Kung Miu Road, roundabout, Hung Mui Kuk Road, Lion Rock Tunnel Road, Tai Chung Kiu Road, Sha Kok Street, Jat Min Chuen Street, Sha Kok Street, Sha Tin Wai Road, Fo Tan Road, Tai Po Road - Sha Tin and Tai Po Road - Sha Tin.
KMB 48X	To Bayview Garden	via	Wo Che Street, Yuen Wo Road, Fo Tan Road and Tai Po Road - Sha Tin.
KMB 48X	To Wo Che	via	Tai Po Road - Sha Tin, Fo Tan Road, Yuen Wo Road, Wo Che Street.
KMB 49X	To Tsing Yi	via	Tai Chung Kiu Road, Sha Tin Wai Road, Sha Tin Road, Fo Tan Road, Tai Po Road - Sha Tin and Tai Po Road - Sha Tin.
KMB 49X	To Kwong Yuen	via	Tai Po Road - Sha Tin, Fo Tan Road, Sha Tin Road, Sha Tin Wai Road and Tai Chung Kiu Road.
KMB 72	To Cheung Sha Wan	via	Tai Po Road - Sha Tin, Tsing Sha Highway and Tai Po Road - Sha Tin Heights.
KMB 72	To Tai Wo	via	Tai Po Road - Sha Tin Heights, Mei Fai Street, Heung Fan Liu Street, Mei Tin Road, Tsing Sha Highway, Shing Mun Tunnel Road, Tai Po Road - Sha Tin.
KMB 72A	To Tai Wai	via	Sha Tin Road, Lion Rock Tunnel Road, Hung Mui Kuk Road, roundabout, Che Kung Miu Road and Tai Wai Station Public Transport Interchange.
KMB 72A	To Tai Po	via	Mei Tin Road, Mei Fai Street, Heung Fan Liu Street, Mei Tin Road, Tsing Sha Highway, Shing Mun Tunnel Road, Tai Po Road - Sha Tin.
KMB 80K	To Tai Wai	via	Sha Tin Road, Lion Rock Tunnel Road, Hung Mui Kuk Road, roundabout, Mei Tin Road, Mei Fai Street, Heung Fan Liu Street, Mei Tin Road.
KMB 80K	To Yu Chui Court	via	Mei Tin Road, Mei Fai Street, Heung Fan Liu Street, Mei Tin Road, Tsing Sha Highway, Tai Po Road - Sha Tin, Fo Tan Road, and Tai Chung Kiu Road.
KMB 80M	To Kowloon Tong Station	via	Fo Tan Road, Tai Chung Kiu Road and Lion Rock Tunnel Road.
KMB 80M	To Sui Wo Court	via	Lion Rock Tunnel Road, Sha Tin Road and Fo Tan Road.
KMB 80X	To Kwun Tong Ferry	via	Sha Tin Tau Road, Che Kung Miu Road, roundabout, Hung Mui Kuk Road, Lion Rock Tunnel Road, slip road, Tai Chung Kiu Road and Sha Kok Street.
KMB 81	To West Kowloon Station	via	Yuen Wo Road, Sha Tin Rural Committee Road, Tai Chung Kiu Road, Che Kung Miu Road, roundabout, Mei Tin Road and Mei Fai Street.
KMB 81	To Wo Che	via	Tai Po Road - Sha Tin Heights, Mei Fai Street, Heung Fan Liu Street, Mei Tin Road, Tai Po Road - Sha Tin, Fo Tan Road, Yuen Wo Road, Wo Che Street.

KMB 81C	To Yiu On	via	Hung Mui Kuk Road, roundabout, Hung Mui Kuk Road, Lion Rock Tunnel Road, slip road and Tai Chung Kiu Road.
KMB 81K	To Sun Tin Wai	via	Fo Tan Road, Tai Chung Kiu Road and Sha Tin Wai Road.
KMB 81K	To Sui Wo Court	via	Sha Tin Wai Road, Tai Chung Kiu Road and Fo Tan Road.
KMB 82K	To Wong Nai Tau	via	Hung Mui Kuk Road, roundabout, Hung Mui Kuk Road, Lion Rock Tunnel Road, slip road, Tai Chung Kiu Road and Sha Kok Street.
KMB 83K	To Wong Nai Tau	via	Yuen Wo Road, Sha Tin Rural Committee Road, Tai Chung Kiu Road and Siu Lek Yuen Road.
KMB 85	To Kowloon City Ferry	via	Fo Tan Road, Sha Tin Road, Lion Rock Tunnel Road, roundabout, Mei Tin Road, Mei Fai Street, Heung Fan Liu Street and Mei Tin Road.
KMB 85	To Fo Tan (Shan Mei Street)	via	Hung Mui Kuk Road, roundabout, Mei Tin road, Mei Fai Street, Heung Fan Liu Street, Mei Tin Road, Tsing Sha Highway, Tai Po Road – Sha Tin and Fo Tan Road.
KMB 85B	To Chun Shek	via	Che Kung Miu Road, roundabout, Hung Mui Kuk Road, Lion Rock Tunnel Road, slip road, Che Kung Miu Road and Sha Tin Tau Road.
KMB 85K	To Sha Tin Station	via	Wo Che as Terminus and converted to circular service. Fo Tan Road, Yuen Wo Road, Sha Tin Rural Committee Road and Tai Chung Kiu Road.
KMB 86	To Mei Foo	via	Tai Chung Kiu Road and Lion Rock Tunnel Road.
KMB 86	To Wong Nai Tau	via	Lion Rock Tunnel Road, Tai Chung Kiu Road and Siu Lek Yuen Road.
KMB 86A	To Sha Tin Wai	via	Hung Mui Kuk Road, roundabout, Hung Mui Kuk Road, Lion Rock Tunnel Road, slip road, Tai Chung Kiu Road and Sha Kok Street.
KMB 86K	To Sha Tin Station	via	Wo Che as Terminus and converted to circular service. Fo Tan Road, Yuen Wo Road, Sha Tin Rural Committee Road, and Tai Chung Kiu Road.
KMB 87B	To Sun Tin Wai	via	Che Kung Miu Road, roundabout, Hung Mui Kuk Road, Lion Rock Tunnel Road, slip road, Che Kung Miu Road and Sha Tin Tau Road.
KMB 88	To Tai Wai Station	via	Tai Chung Kiu Road, Che Kung Miu Road, roundabout, Che Kung Miu Road and Tai Wai Station Public Transport Interchange.
KMB 88	To Sau Mau Ping (Central)	via	Mei Tin Road, roundabout, Hung Mui Kuk Road, Lion Rock Tunnel Road, slip road, Tai Chung Kiu Road and Sha Tin Wai Road.
KMB 88K	To Hin Keng	via	Fo Tan Road, Sha Tin Road, Lion Rock Tunnel Road, Hung Mui Kuk Road, roundabout, Mei Tin Road, Mei Fai Street, Heung Fan Liu Street and Mei Tin Road.
KMB 88K	To Royal Ascot	via	Mei Tin Road, Mei Fai Street, Heung Fan Liu Street, Mei Tin Road, Tsing Sha Highway, Tai Po Road - Sha Tin and Fo Tan Road.
KMB 88X	To Ping Tin	via	Fo Tan Road, Tai Chung Kiu Road and Sha Tin Wai Road.
KMB 88X	To Fo Tan Station	via	Sha Tin Wai Road, Tai Chung Kiu Road and Fo Tan Road.
KMB 89	To Kwun Tong Station	via	Wo Che Street, Yuen Wo Road, Sha Tin Rural Committee Road, Tai Chung Kiu Road and Lion Rock Tunnel Road.
KMB 89	To Lek Yuen	via	Lion Rock Tunnel Road, Tai Chung Kiu Road, Fo Tan Road, Yuen Wo Road and Wo Che Street.
KMB 89B	To Sha Tin Wai	via	Hung Mui Kuk Road, roundabout, Hung Mui Kuk Road, Lion Rock Tunnel Road, slip road, Tai Chung Kiu Road and Sha Kok Street.
KMB 89X	To Sha Tin Station	via	Sha Tin Wai Bus Terminus as terminus. Tai Chung Kiu Road, Sha Tin Wai Road, Sha Kok Street, Kong Pui Street and Yi Shing Square.
KMB 89X	To Kwun Tong (Tsui Ping Road)	via	Sha Tin Wai Bus Terminus as terminus. Yi Shing Square, Kong Pui Street, Sha Kok Street, Sha Tin Wai Road and Tai Chung Kiu Road.
XHT 170	To Sha Tin Station	via	Sha Tin Wai Bus Terminus as terminus. Hung Mui Kuk Road, roundabout, Hung Mui Kuk Road, Lion Rock Tunnel Road, slip road, Tai Chung Kiu Road, Sha Kok Street, Kong Pui Street and Yi Shing Square.
XHT 170	To Wah Fu	via	Sha Tin Wai Bus Terminus as terminus. Yi Shing Square, Kong Pui Street and Sha Kok Road.
XHT 182	To Yu Chui Court	via	Hung Mui Kuk Road, roundabout, Hung Mui Kuk Road, Lion Rock Tunnel Road, slip road, Tai Chung Kiu Road and Sha Kok Street.
KMB 249X	To Tsing Yi Station	via	Sha Tin Wai Road, Tai Chung Kiu Road and Che Kung Miu Road.
KMB 249X	To Pok Hong	via	Che Kung Miu Road, roundabout, Hung Mui Kuk Road, Lion Rock Tunnel Road, slip road, Tai Chung Kiu Road and Sha Kok Street.
KMB 263	Both bounds		Shing Mun Tunnels Bus Interchange as terminus.

KMB 269D	To Tin Fu	via	Wo Che Street, Yuen Wo Road, Fo Tan Road, slip road and Tai Po Road - Sha Tin.
KMB 269D	To Lek Yuen	via	Tai Po Road - Sha Tin, slip road, Fo Tan Road, slip road and Yuen Wo Road.
KMB 280X	To Tsim Sha Tsui (East) (Mody Road)	via	Fo Tan Road, slip road and Tai Po Road - Sha Tin.
KMB 280X	To Sui Wo Court	via	Tai Po Road - Sha Tin, slip road and Fo Tan Road.
KMB 281M	To Sun Tin Wai	via	Che Kung Miu Road, roundabout, Hung Mui Kuk Road, Lion Rock Tunnel Road, slip road, Che Kung Miu Road and Sha Tin Tau Road.
KMB 282	Sun Tin Wai		Service suspension from around 12:00 noon.
KMB 283	Mei Chung Court		Service suspension from around 12:00 noon.
KMB 284	Ravana Garden		Service suspension from around 12:00 noon.
KMB 287X	Shui Chuen O	via	Che Kung Miu Road, roundabout, Hung Mui Kuk Road, Lion Rock Tunnel Road, slip road, Tai Chung Kiu Road and Sha Kok Street.
KMB 288	Sha Tin Central	via	Sha Tin Wai Station as terminus. Shui Chuen Au Street, Sha Kok Street, Yat Tai Street and Shui Chuen Au Street.
KMB 289R	Sha Tin Central	via	Tai Chung Kiu Road (near Regal Riverside Hotel) as terminus.
KMB 299X	Both bound	via	Sha Tin Wai Bus Terminus as terminus.
KMB W3	Both bounds		Bypass Sha Tin Station Public Transport Interchnage.
KMB 888	Sha Tin Station		Yuen Wo Road near Lek Yuen Estate as terminus.
NWFB 798	Fo Tan	via	Sha Tin Road, Fo Tan Road, Yuen Wo Road, Wo Che Street, Fung Shun Street, Tak Hau Street and Yuen Wo Road.
NWFB 798	Tiu Keng Leng Station	via	Yuen Wo Road, Wo Che Street, Fung Shun Street, Tak Hau Street, Yuen Wo Road, Fo Tan Road and Sha Tin Road.
LWB A41	Yu Chui Court	via	Shing Mun Tunnel Road, slip road, Tai Po Road - Tai Wai, Mei Tin Road, Che Kung Mui Road, Tai Wai Station Public Transport Interchnage, roundabout, Mei Tin Road, roundabout, Hung Mui Kung Road, Lion Rock Tunnel Road, Sha Lek Highway, Sha Tin Road, Sha Tin Wai Road and Tai Chung Kiu Road.
LWB A41	Airport (Ground Transportation Centre)	via	Sha Tin Wai Road, Sha Tin Road, Sha Lek Highway, Lion Rock Tunnel Road, Hung Mui Kuk Road, roundabout, Che Kung Miu Road, Tai Wai Station Public Transport Interchange, Mei Tin Road, roundabout, Che Kung Miu Road and Tsing Sha Highway.
LWB E42	Pok Hong	via	Tai Wai Station Public Transport Interchange, Mei Tin Road, roundabout, Hung Mui Kuk Road, Lion Rock Tunnel Road, Sha Lek Highway, Sha Tin Road, Sha Tin Wai Road and Sha Kok Street.
LWB E42	Airport (Ground Transportation Centre)	via	Sha Tin Wai Road, Sha Tin Road, Sha Lek Highway, Lion Rock Tunnel Road, Hung Mui Kuk Road, roundabout and Mei Tin Road.

(B) GREEN MINIBUS (GMB) SERVICES

i. Suspension of Green Minibus Termini

- (a) The Green Minibus Termini at Sha Tin Station Public Transport Interchange and Pai Tau Street will be temporarily suspended from 1.00 pm until the crowd is dispersed and the road closure is lifted; and
- (b) All public light stands in the affected areas will be suspended during the period of road closure until the crowd is dispersed and the road closure is lifted.

ii. Green Minibus Diversion

The following GMB routes will be temporarily diverted from 12.00 noon during the period of road closure until the crowd is dispersed and the road closure is lifted:

<u>Routes</u>	<u>Direction</u>	<u>Diversion Details</u>
28K, 28S	To Sha Tin Bound	will be truncated to Fo Tan Station.
60K, 62K, 810	To Sha Tin Bound	will be truncated to Wo Che and converted into circular service: via Yuen Wo Road, Fung Shun Street, Tak Hau Street and Yuen Wo Road.
65A	To Sha Tin Bound	will be truncated to City On Station.
66K	To Sha Tin Bound	will be truncated to Fo Tan Station and converted into circular service: via Tai Po Road – Ma Liu Shui, Tsun King Road, Lok Shun Path and Lok King Street.
67K	To Sha Tin Bound	will be truncated to Shek Mun Station and converted into circular service: Via Tai Chung Kiu Road, On Sum Street, On Yiu Street, On Ming Street, Siu Lek Yuen Road and Tai Chung Kiu Road.
69K	To Sha Tin Bound	will be truncated to Au Pui Wan Street and converted into circular service: via Sui Wo Road, Fo Tan Road, Tsung Tau Ha Road, Au Pui Wan Street, Min Fong Street and Au Pui Wan Street.
69K	To Sui Wo Court Bound	via Au Pui Wan Street, Fo Tan Road and Sui Wo Road.
403,403A,403P,481A	To Sha Tin Bound	via Tai Po Road-Sha Tin, Fo Tan Road and Yuen Wo Road.
403,403A,403P,481A	To Shek Lei/ On Yam/ Tsuen Wan Bound	via Tam Kon Po Street, Sha Tin Centre Street, Pok Hok Ting Street, Lion Rock Tunnel Road, Che Kung Miu Road, Mei Tin Road and Tia Po Road- Tai wai.
809K	To Sha Tin Bound	will be truncated to Sha Tin Wai Station; via Shui Chuen Au Street, Sha Kok Street and Yat Tai Street.
812	To Shui Chuen O Bound	Via Hung Mui Kuk Road, Lion Rock Tunnel Road, slip road and Tai Chung Kiu Road.
814	To Sha Tin Bound	will be truncated to Fo Tan Station and converted into circular service.

iii. Suspension of Green Minibus Services

GMB Route No. 27 (Hong Kong Science Park – Sha Tin (Pau Tau Street)), 27A (Pak Shek Kok – Sha Tin (Pai Tau Street)), 67A (Shek Mun Estate – Sha Tin Station) and 68K (Julimount Garden – Sha Tin Station) will be suspended from about 12.00 noon onwards until the crowd is dispersed and road closure is lifted. The services of special departure of 68K (Julimount Garden – Tai Wai Station) will be maintained.

IV. SUSPENSION OF TAXI STAND

The taxi stands at Sha Tin Centre Street eastbound and Pai Tau Street will be temporarily suspended from 1.00 pm until the crowd is dispersed and the road closure is lifted.

V. CROSS BOUNDARY COACH SERVICE

The cross boundary coach service terminating at Sha Tin Centre Street and Pak Hok Ting Street will be temporarily relocated to Tsuen Nam Road, Tai Wai until the crowd is dispersed and the road closure is lifted.

VI. SUSPENSION OF PARKING SPACES

The following parking spaces will be temporarily suspended from about 1.00 pm until the crowd is dispersed and the road closure is lifted:

- i. All parking spaces on Man Lam Road;
- ii. All parking spaces on Sha Tin Centre Street (outside Sha Tin Market); and
- iii. All parking spaces on Pai Tau Street.

VII. RESTRICTED ON ACCESS TO/ EXIT FROM CARPARKS

Vehicles parked in car parks within the affected areas will not be permitted to leave or enter the car parks during the period of road closure until the crowd is dispersed and the road closure is lifted.

VIII. REMOVAL OF ILLEGALLY PARKED VEHICLES

Any vehicles found illegally parked within the precinct of the special traffic arrangements specified above and its vicinity may be towed away by the Police without prior notice.

IX. ATTENTION AND APPEAL

Actual implementation of the road closure, traffic control and public transport diversions will be made by the Police at the time depending on the prevailing circumstances, traffic and crowd conditions in the areas. Notices will be put up by public transport operators to advise passengers of the above special transport arrangements.

Motorists travelling to Petrol Filling Station on Man Lam Road are advised to take note of the traffic control and road closure arrangements to be implemented in the area.

The stability of the bus services and other public transport services may be affected during the road closure. Passengers are advised to pay particular attention to the arrangements of route diversions and suspension / relocation of stops. Members of the public are advised to plan their routes early, use alternate routes and allow more travelling time to cater for unexpected delay.

CHAN Mable *Commissioner for Transport*

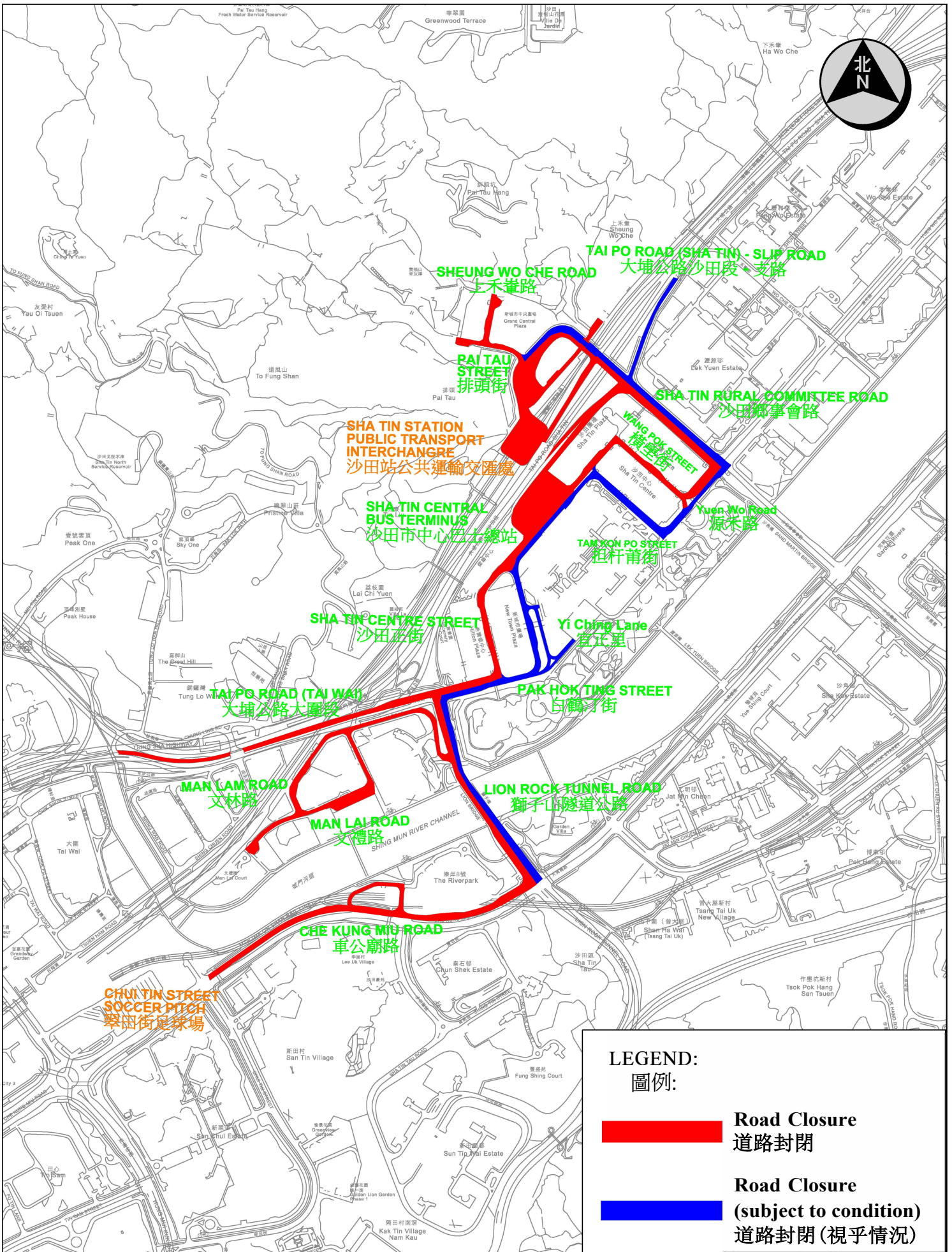

**Road Closure Arrangements in Sha Tin
for Public Event on 14 July 2019**
2019年7月14日沙田區公眾活動的封路安排

