

TRANSPORT DEPARTMENT NOTICE

Temporary Traffic and Transport Arrangements in Sha Tin and Tai Po to facilitate “Sha Tin Cycling and Distance Running Races cum Carnival 2017”

Notice is hereby given that to facilitate “Sha Tin Cycling and Distance Running Races cum Carnival 2017”, temporary traffic and transport arrangements will be implemented as below on 12 November 2017 (Sunday):

I. TEMPORARY TRAFFIC ARRANGEMENTS

(A) Road Closures and Traffic Diversion

The following roads will be closed to all vehicular traffic at the time as specified below:

Phase I

From 2.00 a.m. to about 6.30 a.m.:

Road Closures (Please refer to Plan 1):

- (i) Chong San Road eastbound between Fo Shing Road and Science Park Road (except the junction between Fo Yin Road and Chong San Road);
- (ii) Science Park Road southbound;
- (iii) A road section of Chak Cheung Street southbound between the roundabout at the junction between Chak Cheung Street and Science Park Road and Sui Cheung Street (except for access to Sha Tin Sewage Treatment Works and Marine outer Waters District Headquarters);
- (iv) Sui Cheung Street (except for access to Sha Tin Sewage Treatment Works and Marine outer Waters District Headquarters via Chak Cheung Street); and
- (v) Tate’s Cairn Highway viaduct eastbound near Sha Tin Sewage Treatment Works and its slip road to Tate’s Cairn Highway southbound.

Traffic Diversion:

- (i) Vehicles on Tolo Highway southbound heading for Tate’s Cairn Tunnel will be diverted via Tai Po Road – Sha Tin westbound, Sha Tin Road southbound, Sha Tin Wai Road eastbound, Siu Lek Yuen Road eastbound and slip road connecting to Tate’s Cairn Highway;
- (ii) Vehicles on Tolo Highway southbound heading for City One Sha Tin will be diverted via Tai Po Road – Sha Tin westbound, Sha Tin Road southbound, Sha Tin Wai Road eastbound and Ngan Shing Street northbound;
- (iii) Vehicles leaving Science Park will be diverted via Fo Yin Road, Chong San Road westbound and Fo Yin Road;
- (iv) Vehicles entering Science Park will be diverted via Science Park Road northbound and Chong San Road westbound
- (v) Vehicles on Fo Shing Road southbound will turn right to enter Chong San Road

westbound; and

- (vi) Vehicles on University Station heading for Sha Tin or Kowloon will be diverted via Chak Cheung Street eastbound, Science Park Road northbound, Chong San Road westbound, slip road connecting to Tolo Highway southbound.

Suspension of Taxi Stand and Parking Spaces

- (i) The Urban and N.T. Taxi stand at Sui Cheung Street; and the disable vehicle parking space, metered parking spaces and motorcycle parking spaces at Yat Cheung Street will be suspended from 0.01 a.m. to 6.30 a.m..

Phase II

From 2.00 a.m. to about 7.30 a.m.:

Road Closures (Please refer to Plan 2):

- (i) Slip road from Tate's Cairn Highway viaduct eastbound to Ma On Shan Road near Sha Tin Sewage Treatment Works;
- (ii) Tate's Cairn Highway northbound between Tate's Cairn Toll Plaza and Sha Lek Highway;
- (iii) Tate's Cairn Highway northbound between Sha Lek Highway and Ma On Shan Road;
- (iv) Ma On Shan Road northbound between Tate's Cairn Highway and Ma On Shan bypass;
- (v) Ma On Shan bypass northbound between Ma On Shan Road and Sai Sha Road;
- (vi) Slip road from Hang Tai Road to Ma On Shan Road northbound;
- (vii) Slip road from Shek Mun Interchange to Tate's Cairn Highway northbound;
- (viii) Slip road from Siu Lek Yuen Road to Tate's Cairn Highway northbound;
- (ix) Sha Lek Highway northbound ;
- (x) Slip road from Sha Tin Wai Road to Sha Lek Highway;
- (xi) Siu Lek Yuen Road eastbound between Sha Tin Wai Road and Tai Chung Kiu Road;
- (xii) On Ming Street southbound between On Muk Street and Siu Lek Yuen Road; and
- (xiii) Tai Chung Kiu Road southbound between On Lai Street and Siu Lek Yuen Road.

Traffic Diversion:

- (i) Vehicles on Tolo Highway southbound heading to Ma On Shan will be diverted via Tai Po Road – Sha Tin southbound, Sha Tin Road southbound, Yuen Wo Road southbound, Fo Tan Road eastbound, Tai Chung Kiu Road northbound, Shek Mun Interchange, A Kung Kok Street northbound and Hang Tak Street northbound;
- (ii) Vehicles from Tate's Cairn Tunnel heading to Ma On Shan will be diverted via Sha Lek Highway westbound, Sha Tin Wai Road westbound, Sha Tin Rural Committee Road westbound, Yuen Wo Road northbound, Fo Tan Road eastbound, Tai Chung Kiu Road northbound, Shek Mun Interchange, A Kung Kok Street northbound and Hang Tak Street northbound;
- (iii) Vehicles from City One Sha Tin heading to Ma On Shan will be diverted via Ngan Shing Street southbound, Siu Lek Yuen Road westbound, Tai Chung Kiu Road southbound, Sha Tin Rural Committee Road westbound, Yuen Wo Road northbound, Fo Tan Road

eastbound, Tai Chung Kiu Road northbound, Shek Mun Interchange, A Kung Kok Street northbound and Hang Tak Street northbound;

- (iv) Vehicles from City One Sha Tin heading to Tate's Cairn Tunnel will be diverted via Ngan Shing Street southbound, Sha Tin Wai Road eastbound, Siu Lek Yuen Road eastbound and slip road connecting to Tate's Cairn Highway;
- (v) Vehicles from Tai Chung Kiu Road southbound near Shek Mun heading to Fo Tan Road will be diverted via Shek Mun Interchange, Tate's Cairn Highway southbound, Sha Tin Wai Road westbound and Sha Tin Road northbound;
- (vi) Vehicles on Sha Tin Road eastbound heading to Ma On Shan will be diverted via Sha Tin Wai Road westbound, Sha Tin Rural Committee Road westbound, Yuen Wo Road northbound, Fo Tan Road eastbound, Tai Chung Kiu Road northbound, Shek Mun Interchange, and A Kung Kok Street northbound; and
- (vii) Vehicles on On Ming Street heading to City One Sha Tin will be diverted via On Muk Street eastbound, On Yiu Street westbound, On Sum Street northbound, Tai Chung Kiu Road northbound, Shek Mun Interchange, Tate's Cairn Highway southbound and Siu Lek Yuen Road westbound

Phase III

From 2.00 a.m. to about 11.30 a.m.:

Road Closures (Please refer to Plan 3):

- (i) Tai Chung Kiu Road northbound between Sha Tin Rural Committee Road and Fo Tan Road;
- (ii) Fo Tan Road westbound between Yuen Wo Road and Tai Chung Kiu Road;
- (iii) Yuen Wo Road southbound between Sha Tin Rural Committee Road and Fo Tan Road (except for access to carpark at Sha Tin Sports Ground via Tak Hau Street); and
- (iv) Sha Tin Rural Committee Road eastbound between Yuen Wo Road and Tai Chung Kiu Road.

Traffic Diversion:

- (i) Vehicles on Yuen Wo Road southbound or Fo Tan Road eastbound heading to Sha Tin Town Centre will be diverted via Fo Tan Road eastbound, Tai Chung Kiu Road southbound, Sha Tin Rural Committee Road westbound and Yuen Wo Road northbound;
- (ii) Vehicles on Sha Tin Rural Committee Road eastbound or Yuen Wo Road northbound heading to Tai Chung Kiu Road/ Sha Tin Wai Road will be diverted via Yuen Wo Road northbound, Fo Tan Road eastbound and Tai Chung Kiu Road;
- (iii) Vehicles on Tai Chung Kiu Road northbound or Sha Tin Wai Road westbound heading to Ma On Shan/ City One Sha Tin/ Kwong Yuen will be diverted via Sha Tin Rural Committee Road westbound, Yuen Wo Road northbound, Fo Tan Road eastbound and Tai Chung Kiu Road northbound; and
- (iv) Vehicles on Sha Tin Road westbound or Tai Chung Kiu Road southbound heading to Fo Tan Road/ Yuen Wo Road will be diverted via Tai Chung Kiu Road southbound, Sha Tin

Rural Committee Road westbound and Yuen Wo Road northbound.

(B) Cycle Track Closures

The following cycle track section will be closed during the time specified below:

From 6.00 a.m. to 12.00 noon.

- (i) the section of cycle track along the western riverside of Shing Mun River Channel between the unnamed bridge (located near Sha Tin Sewage Treatment Works) and Sha Tin Rural Committee Road.

During the above cycle track closure period, cyclists may use the cycle track along Fo Tan Road (the Banyan Bridge), Tai Chung Kiu Road and unnamed bridge (located near Sha Tin Sewage Treatment Works) to travel between Sha Tin, Tai Po or Ma On Shan.

II. PUBLIC TRANSPORT SERVICES ARRANGEMENTS

(A) Bus Services

(a) Bus Route Diversion

During the above road closure period, the following bus route diversions will be implemented:

<u>Routes</u>	<u>Direction</u>	<u>Diversion before resuming normal routeing</u>
40X, 43X	To Tsuen Wan	via Tai Chung Kiu Road, On Lai Street, On Ping Street, On Sum Street, Tai Chung Kiu Road, Shek Mun Interchange, Tate's Cairn Highway, Sha Tin Wai Road, Sha Tin Rural Committee Road, Tai Po Road – Sha Tin
47X, N170	To Chun Shek/ Hong Kong Island	via Wang Po Street, Yuen Wo Road, Tam Kon Po Street, Sha Tin Centre Street, Pak Hok Ting Street, Sha Tin Centre Street, Lion Rock Tunnel Road, Tai Chung Kiu Road, Sha Tin Wai Road
48X, 269D	To Tsuen Wan/ Tin Shui Wai	via Wo Che Street, Yuen Wo Road, Fo Tan Road, Tai Po Road – Sha Tin, Sha Tin Town Centre
49X	To Sha Tin	via Wang Po Street, Sha Tin Centre Street, Pak Hok Ting Street, Sha Tin Centre Street, Lion Rock Tunnel Road, Tai Chung Kiu Road, Sha Tin Wai Road, Siu Lek Yuen Road, Ngan Shing Street
72	To Kowloon	via Tai Po Road – Sha Tin, Sha Tin Rural Committee Road, Yuen Wo Road
72A	To Tai Wai	via Tai Po Road – Sha Tin, Sha Tin Rural Committee Road, Yuen Wo Road, Tam Kon Po Street, Sha Tin Centre Street, Pak Hok Ting

Street, Sha Tin Centre Street

73A	To Fanling	via Tai Chung Kiu Road, Sha Tin Rural Committee Road, Tai Po Road – Sha Tin, Fo Tan Road
73A, 80K, 86	To Yu Chui Court/ Wong Nai Tau	via Tai Chung Kiu Road, Shek Mun Interchange, Tate's Cairn Highway, Siu Lek Yuen Road, Ngan Shing Street
74A	To Tai Wo	via Tai Chung Kiu Road, Sha Tin Rural Committee Road, Tai Po Road – Sha Tin
74A	To Kowloon	via Tai Po Road – Sha Tin, Sha Tin Road, Lion Rock Tunnel Road
74X, 75X	To Tai Po	via Sha Tin Wai Road, Sha Tin Rural Committee Road, Tai Po Road – Sha Tin, Tolo Highway
74X, 75X, 277X, 307	To Kowloon/ Hong Kong Island	via Tolo Highway, Tai Po Road – Sha Tin, Sha Tin Road, Sha Tin Wai Road, Siu Lek Yuen Road, Tate's Cairn Highway
80K	To Sun Chui	via Tai Chung Kiu Road, Sha Tin Rural Committee Road, Yuen Wo Road, Fo Tan Road, Tai Po Road, Sha Tin Town Centre
80M, 85, 280X	To Kowloon	via Fo Tan Road, Tai Po Road – Sha Tin, Sha Tin Rural Committee Road, Yuen Wo Road
80X	To Kowloon	via Sha Tin Wai Road, Siu Lek Yuen Road, Tate's Cairn Highway
81, 89	To Kowloon	via Wo Che Street, Yuen Wo Road, Fo Tan Road, Tai Po Road – Sha Tin, Sha Tin Rural Committee Road, Yuen Wo Road
81C, 84M	To Ma On Shan	via Tai Chung Kiu Road, Sha Tin Rural Committee Road, Yuen Wo Road, Fo Tan Road, Tai Chung Kiu Road
81K	To Sun Tin Wai	via Fo Tan Road, Tai Po Road – Sha Tin, Sha Tin Town Centre, Sha Tin Centre Street, Wang Pok Street, Yuen Wo Road, Tam Kon Po Street, Sha Tin Centre Street, Pak Hok Ting Street, Sha Tin Centre Street, Lion Rock Tunnel Road, Tai Chung Kiu Road, Sha Tin Wai Road
82K	To Wong Nai Tau	via Ngan Shing Street, Chap Wau Kon Street, Ngau Pei Sha Street, Sha Tin Wai Road, Siu Lek Yuen Road, Ngan Shing Street
82X	To Wong Tai Sin	via On King Street, Tai Chung Kiu Road, Shek Mun Interchange, Tate's Cairn Highway, Siu

			Lek Yuen Road , Ngan Shing Street, Chap Wai Kon Road, ...(Original routing to Wong Tai Sin)..., Ngan Shing Street, Siu Lek Yuen Road , Tai Chung Kiu Road, Sha Tin Rural Committee Road, Yuen Wo Road, Fo Tan Road, Tai Chung Kiu Road
83K	To Wong Nai Tau	via	Wang Pok Street, Yuen Wo Road, Tam Kon Po Street, Sha Tin Centre Street, Pak Hok Ting Street, Sha Tin Centre Street, Lion Rock Tunnel Road, Tai Chung Kiu Road, Sha Tin Wai Road, Ngan Shing Street, Chap Wau Kon Street
84M	To Kowloon	via	Tai Chung Kiu Road, On Lai Street, On Ping Street, On Sum Street, Shek Mun Interchange, Tai Chung Kiu Road, Tate's Cairn Highway, Siu Lek Yuen Road, Ngan Shing Street
85A, 182, N182, NA41	To Sha Tin	via	Sha Kok Street, Sha Tin Wai Road, Siu Lek Yuen Road, Ngan Shing Street
85K	To Sha Tin	via	Tai Chung Kiu Road, On Lai Street, On Ping Street, On Sum Street, Tai Chung Kiu Road, Shek Mun Interchange, Tate's Cairn Highway, Siu Lek Yuen Road, Tai Chung Kiu Road, Sha Tin Rural Committee Road
85M, 89C	To Ma On Shan	via	Tate's Cairn Highway, Sha Lek Highway, Sha Tin Wai Road, Sha Tin Rural Committee Road, Yuen Wo Road, Fo Tan Road, Tai Chung Kiu Road, Shek Mun Interchange, A Kung Kok Street, Hang Tak Street, Sai Sha Road
85X, 89C, 680, 682, N680	To Kowloon/ Hong Kong Island	via	Tai Chung Kiu Road, On Lai Street, On Ping Street, On Sum Street, Tai Chung Kiu Road, Shek Mun Interchange, Tate's Cairn Highway, Siu Lek Yuen Road, Chap Wai Kon Street, Ngan Pei Sha Street, Sha Tin Wai Road
85X, 680, 682, N680	To Ma On Shan	via	Tate's Cairn Highway, Siu Lek Yuen Road, Tai Chung Kiu Road, Sha Tin Rural Committee Road, Yuen Wo Road, Fo Tan Road, Tai Chung Kiu Road, Shek Mun Interchange, A Kung Kok Street, Hang Tak Street, Sai Sha Road, Heng Hong Street
86	To Mei Foo	via	Tai Chung Kiu Road, Sha Tin Rural Committee Road, Yuen Wo Road
86C	To Ma On Shan	via	Tai Chung Kiu Road, Sha Tin Rural Committee Road, Yuen Wo Road, Fo Tan Road, Tai Chung Kiu Road, Shek Mun Interchange, A Kung Kok Street, Hang Tak

Street, Sai Sha Road, Heng Hong Street

81C, 86C, 86K, 87D, 299X, N281	To Kowloon/ Sha Tin	via	Tai Chung Kiu Road, On Lai Street, On Ping Street, On Sum Street, Tai Chung Kiu Road, Shek Mun Interchange, Tate's Cairn Highway, Siu Lek Yuen Road, Tai Chung Kiu Road
86K	To Ma On Shan	via	Sha Tin Rural Committee Road, Tai Po Road – Sha Tin, Fo Tan Road, Tai Chung Kiu Road, Shek Mun Interchange, A Kung Kok Street, Hang Tak Street, Sai Sha Road, Heng Hong Street
87D	To Ma On Shan	via	Sha Tin Wai Road, Yuen Wo Road, Fo Tan Road, Tai Chung Kiu Road, Shek Mun Interchange, A Kung Kok Street, Hang Tak Street, Sai Sha Road, Heng Hong Street
88	To Kowloon	via	Sha Tin Town Centre, Shatin Centre Street, Pak Hok Ting Street, Sha Tin Centre Street, Lion Rock Tunnel Road, Tai Chung Kiu Road, Sha Tin Wai Road, Siu Lek Yuen Road, Tate's Cairn Highway
88K	To Hing Keng	via	Fo Tan Road, Tai Po Road – Sha Tin, Sha Tin Rural Committee Road, Sha Tin Town Centre
88X	To Kowloon	via	Fo Tan Road, Tai Po Road – Sha Tin, Sha Tin Rural Committee Road, Sha Tin Station Circuit, Sha Tin Rural Committee Road, Yuen Wo Road, Tam Kon Po Street, Sha Tin Centre Street, Pak Hok Ting Street, Sha Tin Centre Street, Lion Rock Tunnel Road, Tai Chung Kiu Road, Sha Tin Wai Road, Siu Lek Yuen Road, Tate's Cairn Highway
89X	To Kowloon	via	Sha Tin Rural Committee Road, Yuen Wo Road, Tam Kon Po Street, Sha Tin Centre Street, Pak Hok Ting Street, Sha Tin Centre Street, Lion Rock Tunnel Road, Tai Chung Kiu Road, Sha Tin Wai Road, Siu Lek Yuen Road, Ngan Shing Street
170	To Hong Kong Island	via	Yuen Wo Road, Tam Kon Po Street, Sha Tin Centre Street, Pak Hok Ting Street, Sha Tin Centre Street, Lion Rock Tunnel Road, Tai Chung Kiu Road, Sha Tin Wai Road
284	To Ravana Garden	via	Sha Tin Town Centre, Shatin Centre Street, Wang Pok Street, Yuen Wo Road, Fo Tan Road, Tai Chung Kiu Road, On King Street, Tai Chung Kiu Road, Shek Mun Interchange, Tate's Cairn Highway, Siu Lek Yuen Road, Tai Chung Kiu Road, Sha Tin Rural Committee

Road

249X	To Tsing Yi	via	Sha Tin Town Centre, Shatin Centre Street, Pak Hok Ting Street, Sha Tin Centre Street, Lion Rock Tunnel Road, Tai Chung Kiu Road, Sha Kok Street, Sha Tin Wai Road
281A	To Sha Tin	via	Sha Tin Road, Sha Tin Wai Road, Siu Lek Yuen Road, Ngan Shing Street
286M	To Ma On Shan	via	Tate's Cairn Highway, Sha Lek Highway, Sha Tin Wai Road, Sha Tin Rural Committee Road, Yuen Wo Road, Fo Tan Road, Tai Chung Kiu Road, Shek Mun Interchange, A Kung Kok Street,
299X	To Sai Kung	via	Yuen Wo Road, Fo Tan Road, Tai Chung Kiu Road, Shek Mun Interchange, A Kung Kok Street, Hang Tak Street, Sai Sha Road
798	To Tiu Keng Leng	via	<u>Before 7.30 a.m.</u> Sha Tin Centre Street, Pak Hok Ting Street, Sha Tin Centre Street, Lion Rock Tunnel Road, Tai Chung Kiu Road, Sha Tin Wai Road
			<u>7.30 a.m. onward</u> Sha Tin Rural Committee Road, Tai Po Road - Sha Tin, Fo Tan Road, Tai Chung Kiu Road, Sha Tin Wai Road
A41	To Sha Tin	via	Tai Chung Kiu Road, Sha Tin Wai Road, Siu Lek Yuen Road, Ngan Shing Street
A41P	To Airport	via	Tai Chung Kiu Road, On Lai Street, On Ping Street, On Sum Street, Tai Chung Kiu Road, Shek Mun Interchange, Tate Cairn Highway, Siu Lek Yuen Road, Tai Chung Kiu Road, Sha Tin Rural Committee Road, Tai Po Road – Sha Tin
E42, N42	To Sha Tin/ Ma On Shan	via	Wang Pok Street, Yuen Wo Road, Tam Kon Po Street, Sha Tin Centre Street, Pak Hok Ting Street, Sha Tin Centre Street, Lion Rock Tunnel Road, Tai Chung Kiu Road, Sha Tin Wai Road
N42	To Tung Chung	via	Tai Chung Kiu Road, On Lai Street, On Ping Street, On Sum Street, Tai Chung Kiu Road, Shek Mun Interchange, Tate Cairn Highway, Siu Lek Yuen Road, Nga Shing Street
N73, N271	To Kowloon	via	Tai Po Road – Sha Tin, Sha Tin Town Centre
N281	To Ma On Shan	via	Sha Tin Wai Road, Sha Tin Rural Committee

Road, Yuen Wo Road, Fo Tan Road, Tai Chung Kiu Road, Shek Mun Interchange, A Kung Kok Street, Hang Tak Street, Chevalier Garden, Hung Shun Street, Sai Sha Road, Heng Hong Street

N287 To Ma On Shan via Sha Tin Road, Tai Chung Kiu Road, Sha Tin Rural Committee Road, Yuen Wo Road, Fo Tan Road, Tai Chung Kiu Road

N680 To Ma On Shan via Tai Chung Kiu Road, Sha Tin Rural Committee Road, Yuen Wo Road, Fo Tan Road, Tai Chung Kiu Road

(b) Service Suspension

KMB routes no. 87K and 289K will be suspended from the first departure to 7.30 a.m. before the re-opening of affected roads.

(c) Provision of Temporary Bus Stops

During the above road closure period, the following temporary bus stops will be provided:

- (i) temporary stops will be provided for KMB route no. 80K (Sun Chui bound) on Yuen Wo Road northbound outside Baptist Lui Ming Choi Secondary School and Wo Che Shopping Centre;
- (ii) temporary stops will be provided for KMB route no. 72A (Tai Wai bound) on Tam Kon Po Street near Sha Tin Town Hall;
- (iii) temporary stops will be provided for KMB route no. N281 (Kam Ying bound) and LWB route no. A41 (Yu Chui Court bound) on Sha Tin Wai Road eastbound outside Greenfield Court;
- (iv) temporary stops will be provided for KMB route no. 85A (Kwong Yuen bound), Cross Harbour routes no. 182 (Yu Chui Court bound) and N182 (Kwong Yuen bound) on Sha Tin Wai Road eastbound outside Shatin Park; and
- (v) temporary stops will be provided for KMB routes no. 85X (Hung Hom bound), 89C (Kwun Tong bound), Cross Harbour routes no. 680, 682 and N680 (Hong Kong Island bound) on Chap Wai Kon Street westbound near Siu Lek Yuen Fire Station

(B) Public Light Bus (Scheduled) Services

(a) Green Minibus (GMB) Route Diversion

During the above road closure period, the following GMB route diversions will be implemented:

<u>Routes</u>	<u>Direction</u>	<u>Diversion before resuming normal routing</u>
26	To Ma On Shan	via Fo Tan Road, Tai Chung Kiu Road, Hang Tak Street, Sai Sha Road

60K	To Sha Tin	via	Fo Tan Road, Tai Po Road – Sha Tin, Sha Tin Rural Committee Road, Sha Tin Station Circuit
61S	To Mong Kok	via	Tak Hau Street, Yuen Wo Road, Fo Tan Road, Tai Po Road – Sha Tin, Sha Tin Rural Committee Road, Yuen Wo Road, Tam Kon Po Road, Sha Tin Centre Street and Lion Rock Tunnel Road
62K	To Sha Tin Station	via	Fo Tan Road, Tai Po Road – Sha Tin, Sha Tin Rural Committee Road, Sha Tin Station Circuit
65A	To Wong Nai Tau	via	<u>Before 7.30 a.m.</u> Yuen Wo Road, Fo Tan Road, Tai Chung Kiu Road, Shek Mun Interchange, Tate’s Cairn Road, Siu Lek Yuen Road, Chap Wai Kon Street
			<u>7.30 a.m. onward</u> Tam Kon Po Street, Sha Tin Centre Street, Wang Pok Street, Yuen Wo Road, Tai Chung Kiu Road
65K	To Fo Tan	via	Tai Chung Kiu Road, Sha Tin Rural Committee Road, Tai Po Road – Sha Tin, Fo Tan Road
65K	To Wong Nai Tau	via	Fo Tan Road, Tai Po Road – Sha Tin, Sha Tin Rural Committee Road, Yuen Wo Road, Tam Kon Po Street, Sha Tin Centre Street, Pak Hok Ting Street, Sha Tin Centre Street, Lion Rock Tunnel Road, Tai Chung Kiu Road, Sha Tin Wai Road, Siu Lek Yuen Road, Chap Wai Kon Street
65S	To Wong Nai Tau	via	Tai Chung Kiu Road, Sha Tin Wai Road, Siu Lek Yuen Road, Ngan Shing Street
67A	To Sha Tin	via	On Ming Street, On Muk Street, On Yiu Street, On Sum Street, Tai Chung Kiu Road, Shek Mun Interchange, Tate’s Carin Highway, Siu Lek Yuen Road, Tai Chung Kiu Road
67A	To Shek Mun	via	Sha Tin Rural Committee Road, Yuen Wo Road, Fo Tan Road, Tai Chung Kiu Road
67K	To A Kung Kok Shan	via	Sha Tin Rural Committee Road, Tai Po Road – Sha Tin, Fo Tan Road, Tai Chung Kiu Road
67K	To Sha Tin	via	Tai Chung Kiu Road, On Lai Street, On Ping Street, On Sum Street ,Tai Chung Kiu Road, Shek Mun Interchange, Tate's Cairn Highway, Siu Lek Yuen Road,Tai Chung Kiu Road

501S	To Kwun Tong	via <u>2.00 a.m. onward</u> Yuen Wo Road, Tam Kon Po Street, Sha Tin Centre Street, Pak Hok Ting Street, Sha Tin Centre Street, Lion Rock Tunnel Road
801	To Fo Tan	via <u>Before 7.30 a.m.</u> Tai Chung Kiu Road, On Lai Street, On Ping Street, On Sum Street, Tai Chung Kiu Road, Shek Mun Interchange, Tate's Cairn Highway, Siu Lek Yuen Road, Tai Chung Kiu Road, Sha Tin Rural Committee Road, Yuen Wo Road, Fo Tan Road <u>7.30 a.m. onward</u> Tai Chung Kiu Road, Sha Tin Rural Committee Road, Yuen Wo Road, Fo Tan Road
803	To Lee On	via <u>Before 7.30 a.m.</u> Tai Chung Kiu Road, Sha Tin Rural Committee Road, Yuen Wo Road, Fo Tan Road, Tai Chung Kiu Road, Shek Mun Interchange, A Kung Kok Street, Hang Shun Street, Hang Tai Road, roundabout, Sai Sha Road, Ma On Shan Road <u>7.30 a.m. onward</u> Tai Chung Kiu Road, Sha Tin Rural Committee Road, Yuen Wo Road, Fo Tan Road, Tai Chung Kiu Road
803	To Hin Keng	via Tai Chung Kiu Road, On Lai Street, On Ping Street, On Sum Street, Tai Chung Kiu Road, On Sum Street, Tai Chung Kiu Road, Shek Mun Interchange, Tate's Cairn Highway, Siu Lek Yuen Road, Tai Chung Kiu Road
804	To Kwong Yuen	via Tai Chung Kiu Road, Sha Tin Wai Road, Ngan Shing Street, Chap Wai Kon Street
805S	To Ma On Shan	via Sha Tin Road, Sha Tin Wai Road, Sha Tin Rural Committee Road, Yuen Wo Road, Fo Tan Road, Tai Chung Kiu Road, Shek Mun Interchange, A Kung Kok Street, Hang Shun Street, Hang Tai Road, roundabout, Sai Sha Road, Kam Ying Road
807K, 807B	To University Station	Truncate and terminate at Ma On Shan Bayshore Towers
808	To Ma On Shan	via Sha Tin Wai Road, Sha Tin Rural Committee Road, Yuen Wo Road, Fo Tan Road, Tai Chung Kiu Road, Shek Mun Interchange, A Kung Kok Street, Hang Tak Street, Sai Sha Road

809K	To Shui Chuen Au Street	via	Sha Tin Rural Committee Road, Yuen Wo Road, Tam Kon Po Street, Sha Tin Centre Street, Lion Rock Tunnel Road, Tai Chung Kiu Road, Sha Tin Wai Road and Sha Kok Street
810	To Sha Tin	via	<u>Before 7.30 a.m.</u> Tai Chung Kiu Road, On Lai Street, On Ping Street, On Sum Street, Tai Chung Kiu Road, On Sum Street, Tai Chung Kiu Road, Shek Mun Interchange, Tate's Cairn Highway, Siu Lek Yuen Road, Tai Chung Kiu Road, Sha Tin Rural Committee Road, Yuen Wo Road <u>7.30 a.m. onward</u> Tai Chung Kiu Road, Sha Tin Rural Committee Road, Yuen Wo Road
811	To Yu Chui Court	via	Fo Tan Road, Tai Po Road – Sha Tin, Yuen Wo Road, Tam Kon Po Street, Sha Tin Centre Street, Pak Hok Ting Street, Sha Tin Centre Street, Lion Rock Tunnel Road, Tai Chung Kiu Road, Sha Tin Wai Road and Ngan Shing Street.
811	To Fo Tan	via	Tai Chung Kiu Road, Sha Tin Rural Committee Road, Tai Po Road – Sha Tin and Fo Tan Road
811A	To Shek Mun		Truncate and terminate at Prince of Wales Hospital via Fo Tan Road, Tai Po Road – Sha Tin, Yuen Wo Road, Tam Kon Po Street, Sha Tin Centre Street, Pak Hok Ting Street, Sha Tin Centre Street, Lion Rock Tunnel Road, Tai Chung Kiu Road, Sha Tin Wai Road, Ngan Shing Street, Prince of Wales Hospital, Ngan Shing Street, Siu Lek Yuen Road, Tai Chung Kiu Road, Sha Tin Rural Committee Road, Tai Po Road – Sha Tin and Fo Tan Road.
811S	To Fo Tan	via	Tai Chung Kiu Road, Sha Tin Rural Committee Road, Tai Po Road – Sha Tin and Fo Tan Road
814	To Sha Tin Town Centre	via	Tai Po Road – Sha Tin and Sha Tin Rural Committee Road

(b) Service Suspension

GMB routes no. 807A, 811S and 813 will be suspended from the first departure to 7.30 a.m. before the re-opening of affected roads.

(C) **Public Transport Services Arrangement at University Station**

Due to closure of slip road to Ma On Shan Road near Tate's Cairn Highway viaduct eastbound near Sha Tin Sewage Treatment Works from 2.00 a.m. to 7.30 a.m., KMB routes no. 87K and 289K; and GMB route no. 807A will be suspended from the first departure to 7.30 a.m. before the re-opening of affected roads. GMB routes no. 807B and 807K will be truncated and terminate at Ma On Shan Bayshore Towers. The service of residents' bus services between Ma On Shan and University Station will also be affected at the same time. Members of the public travelling between Ma On Shan and University Station are advised to allow more travelling time to cater for unexpected delay and take MTR Ma On Shan Line and East Rail Line.

III. SUSPENSION OF BUS AND GMB STOPS

During the above road closure period, the following bus and GMB Stops will be suspended:

From 2.00 a.m. to about 7.30 a.m.:

- (i) the stop on Siu Lek Yuen Road eastbound outside Siu Lek Yuen Bowling Greens for KMB routes no. 83K, 85X and 89C; and Cross Harbour bus routes no. 680, 682 and N680;
- (ii) the stop on Siu Lek Yuen Road eastbound outside Siu Lek Yuen Road Playground for KMB routes no. 82K, 83K, 85X and 89C; and Cross Harbour bus routes no. 680, 682 and N680; and
- (iii) the stop on Siu Lek Yuen Road eastbound outside Adventure Cycling Area for KMB routes no. 82K, 85X and 89C; and Cross Harbour bus routes no. 680, 682 and N680.

From 2.00 a.m. to about 11.30 a.m.:

- (i) the stop on Yuen Wo Road southbound outside Sha Tin Sports Ground for KMB routes no. 40X, 72, 72A, 80K, 80M, 81K, 85, 85K, 86, 88K, 88X, 280X, N73 and N271; LWB route no. NA40 and GMB routes no. 60K, 62K and 810;
- (ii) the stop on Yuen Wo Road southbound outside Sha Tin Jockey Club Swimming Pool for KMB routes no. 40X, 48X, 72, 72A, 80K, 80M, 81, 81K, 85, 85K, 86, 88K, 88X, 89, 269D, 280X, N73 and N271; LWB route no. NA40 and GMB routes no. 60K, 62K and 810;
- (iii) the stop on Tai Chung Kiu Road northbound opposite Regal Riverside Hotel for KMB routes no. 49X, 74A, 81C, 85A, 86C, 86K, 89X, 284, 299X, N182 and N281; Cross Harbour bus route no. 182; LWB routes no. A41 and NA41 and GMB routes no. 65A, 65S, 67A, 67K, 803, 804 and 809K; and
- (iv) the stop on Tai Chung Kiu Road northbound opposite to Belair Gardens for KMB routes no.

49X, 74A, 81C, 85A, 86C, 86K, 89X, 284, 299X, N182 and N281; Cross Harbour route no. 182; LWB routes no. A41 and NA41 and GMB routes no. 65A, 65S, 67A, 67K, 803 and 804.

IV. CLOSURE OF CARPARK

Carpark at Sha Tin Sports Ground will be closed from 2.00 a.m. to 1.00 p.m..

V. REMOVAL OF ILLEGALLY PARKED VEHICLES

Any vehicles found illegally parked within the precinct of the special traffic arrangements specified above or its vicinity may be towed away by the Police without prior notice.

VI. ATTENTION AND APPEAL

Actual implementation of the road closure, traffic control and public transport diversions will be made by the Police at the time depending on the prevailing circumstances, traffic and crowd conditions in the areas. Notices will be put up by public transport operators to advise passengers of the above temporary arrangements.

The stability of the bus services and other public transport services may be affected during the road closure. Passengers are advised to pay particular attention to the arrangements of route diversions and suspension / relocation of stops. Members of the public are advised to plan their routes early, use alternate routes and allow more travelling time to cater for unexpected delay.

CHAN Mable *Commissioner for Transport*

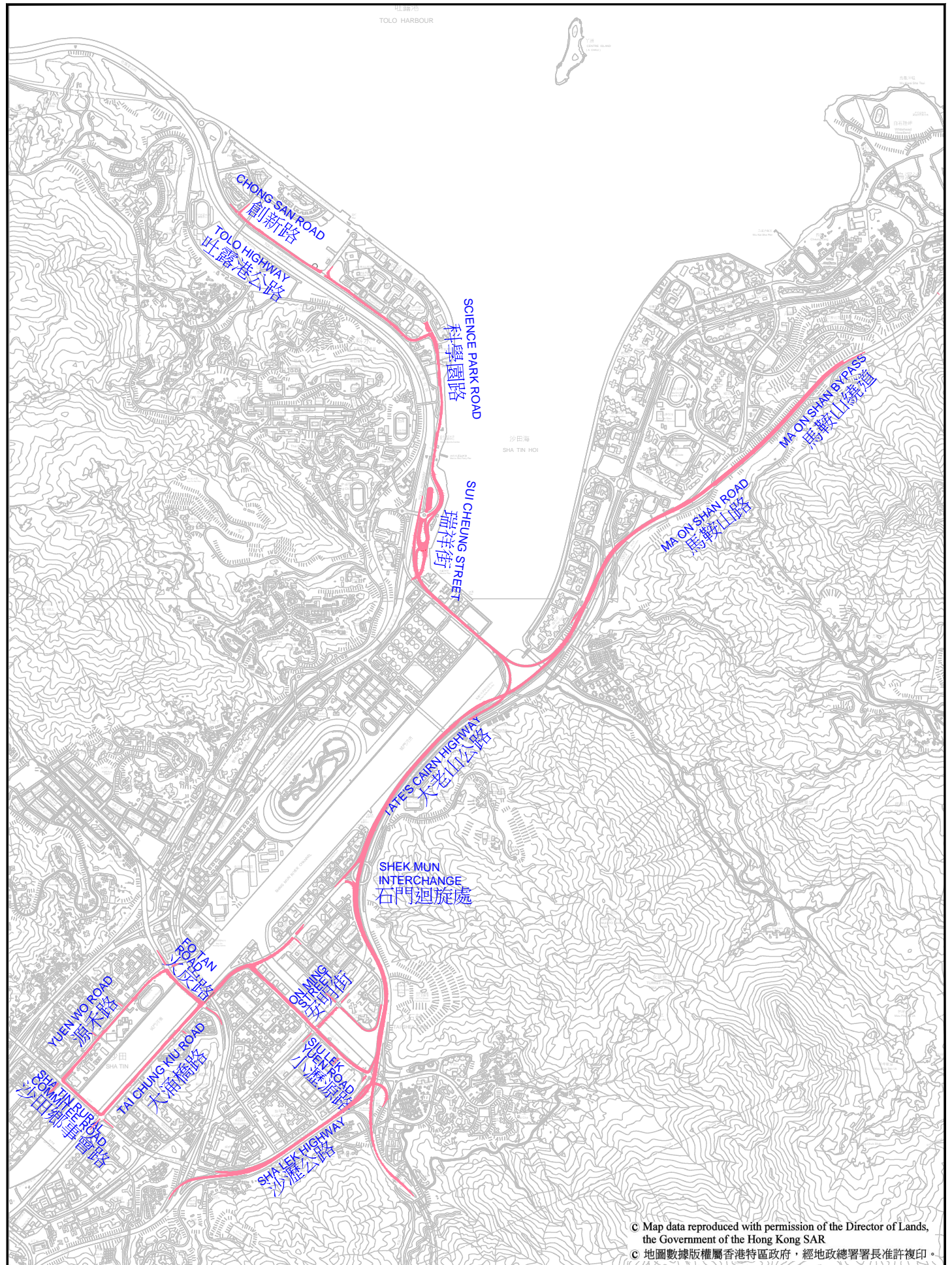

Plan 1
圖一

Road Closure Arrangements in Sha Tin for
Sha Tin Cycling and Distance Running Races cum Carnival 2017
2017.11.12 from 2:00AM to 6:30 AM
2017沙田單車及長跑比賽暨嘉年華的封路安排
2017年11月12日 由凌晨2時至上午6時30分



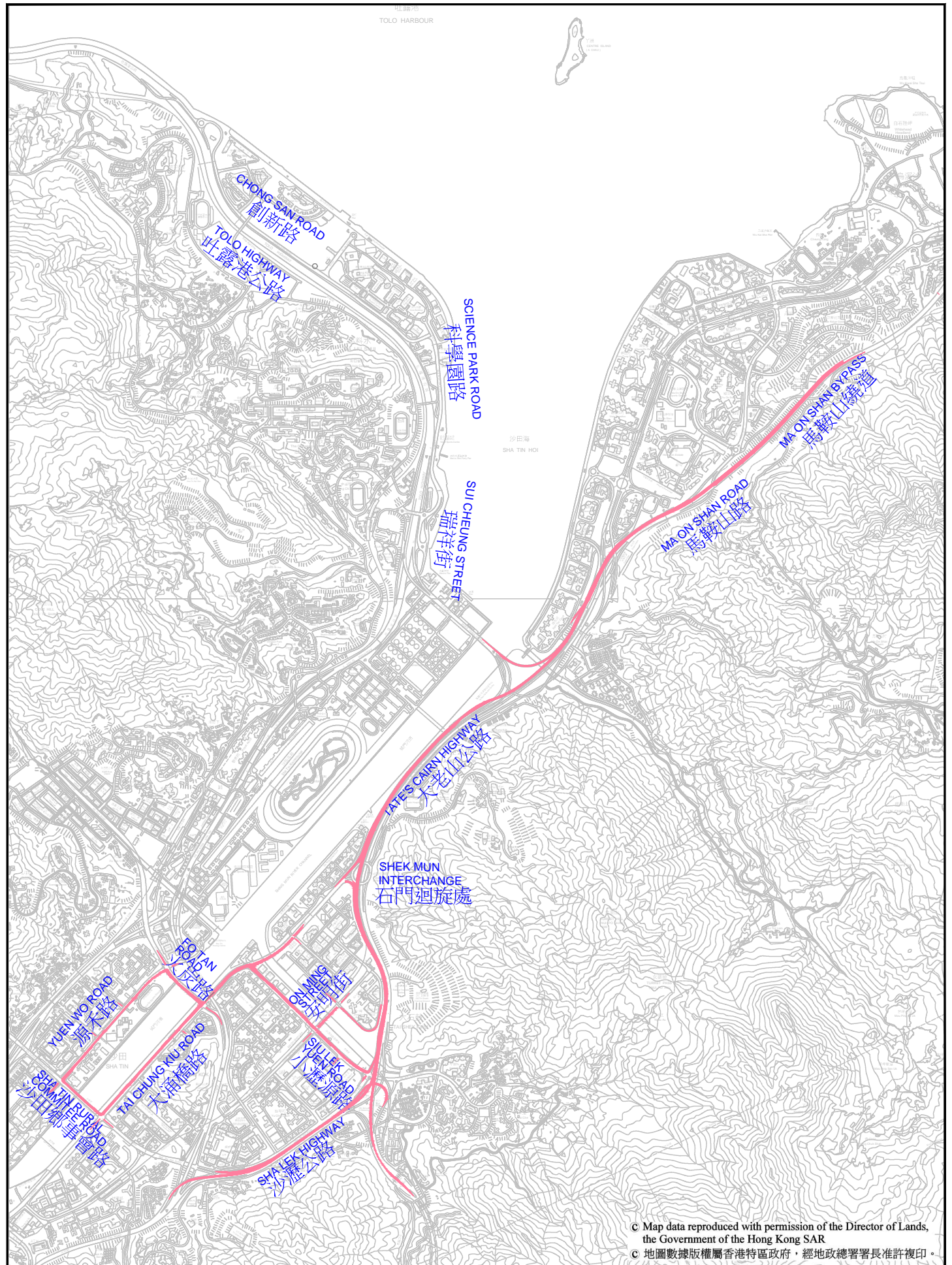

© Map data reproduced with permission of the Director of Lands, the Government of the Hong Kong SAR
 © 地圖數據版權屬香港特區政府，經地政總署署長准許複印。

Plan 2
圖二

Road Closure Arrangements in Sha Tin for
 Sha Tin Cycling and Distance Running Races cum Carnival 2017
 2017.11.12 from 2:00AM to 7:30 AM
 2017沙田單車及長跑比賽暨嘉年華的封路安排
 2017年11月12日 由凌晨2時至上午7時30分



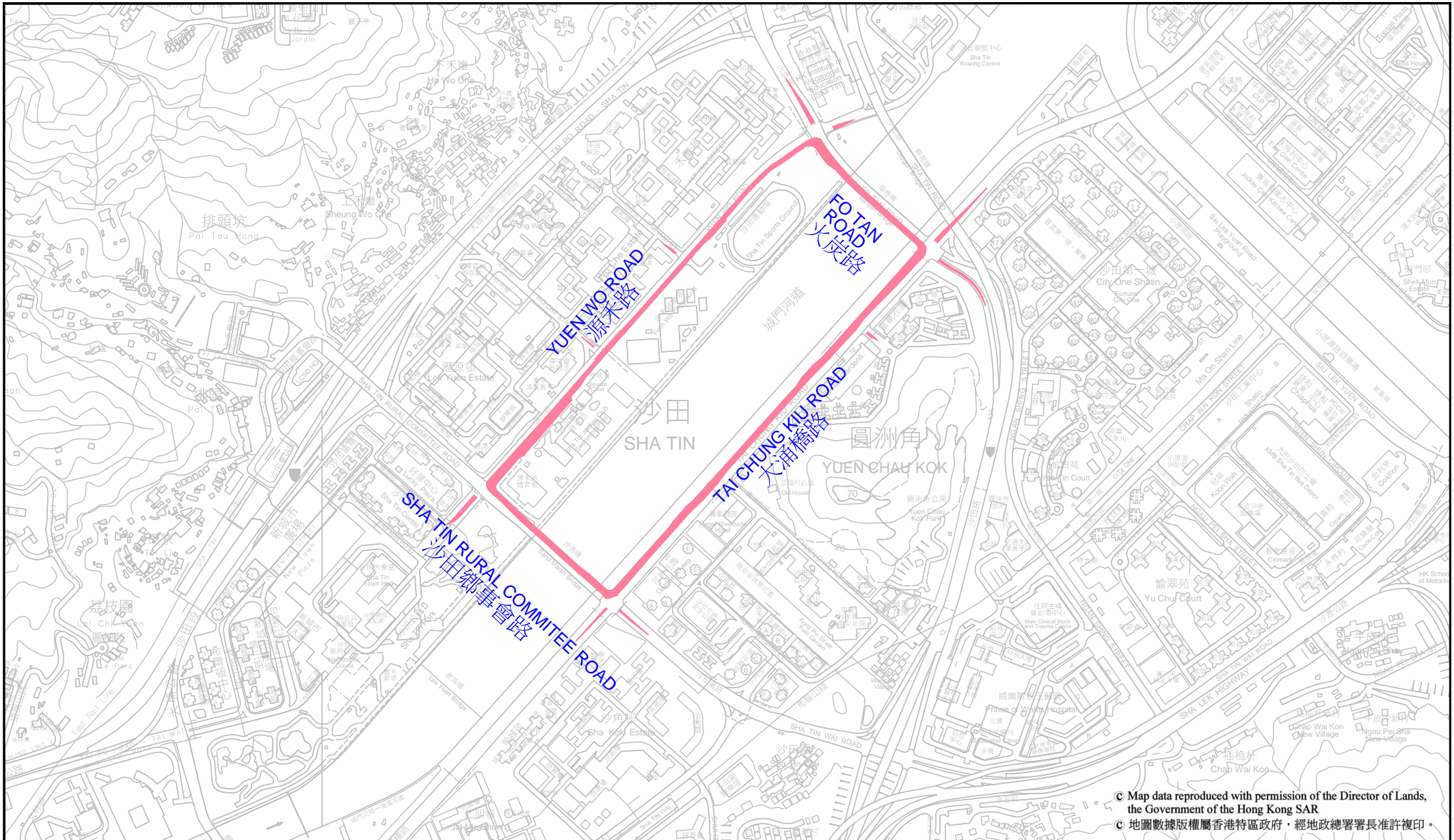

Plan 3
圖三

Road Closure Arrangements in Sha Tin for
 Sha Tin Cycling and Distance Running Races cum Carnival 2017
 2017.11.12 from 2:00AM to 11:30 AM
 2017沙田單車及長跑比賽暨嘉年華的封路安排
 2017年11月12日 由凌晨2時至上午11時30分