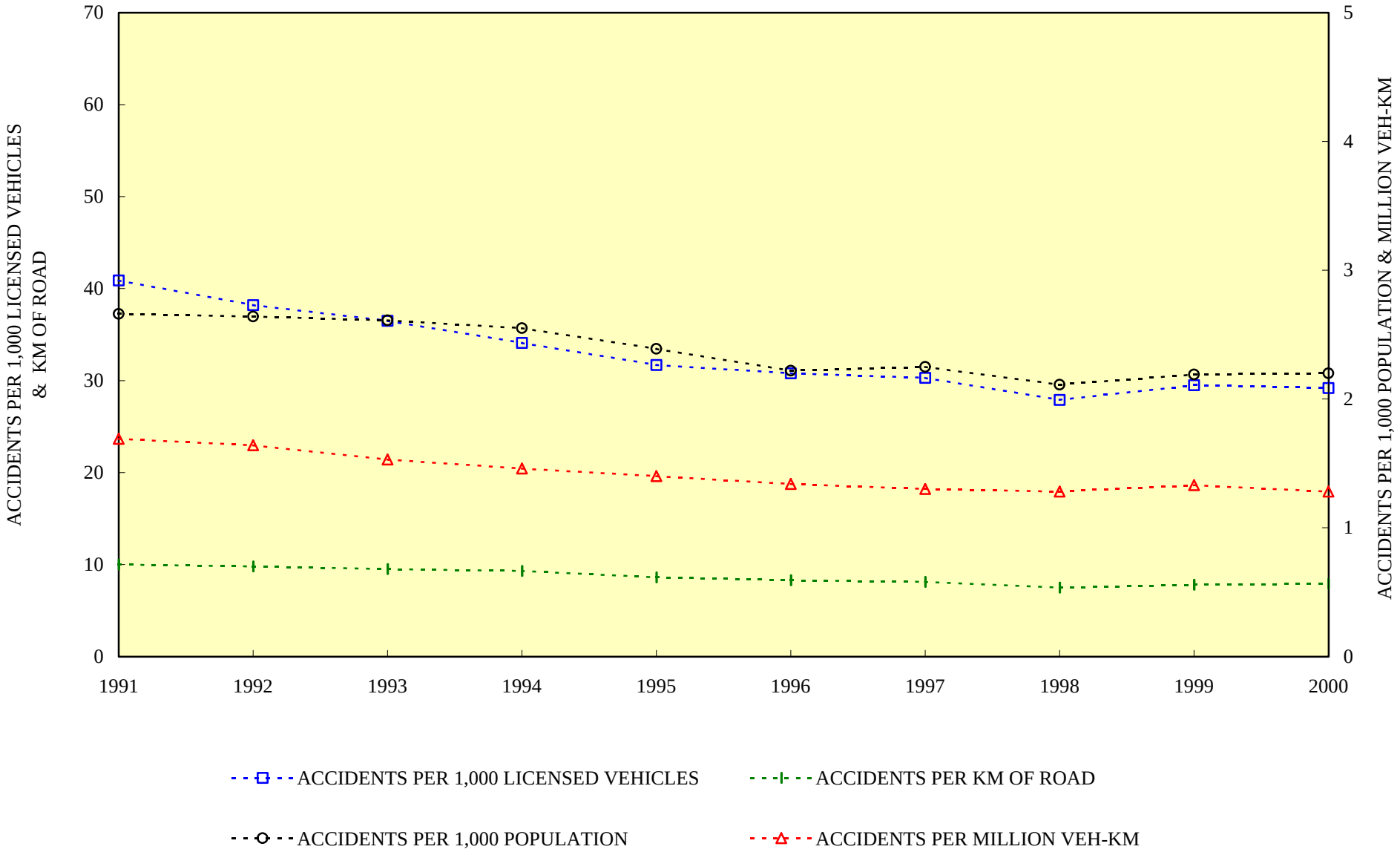FIGURE 1.5 - CHANGES IN ROAD TRAFFIC ACCIDENT RATES (1991 - 2000)