

## Section 4 - Road Tunnels and Toll Roads

The twelve tunnels in Hong Kong continue to play an important role in the internal movements of people and goods. Government owns seven road tunnels, namely the Lion Rock Tunnel, Aberdeen Tunnel, Airport Tunnel, Shing Mun Tunnels, Tseung Kwan O Tunnel, Cheung Tsing Tunnel and Cross Harbour Tunnel. These seven government tunnels are managed and operated by private companies under management contracts awarded by Transport Department.

The other four tunnels, namely the Eastern Harbour Crossing, Western Harbour Crossing, Tate's Cairn Tunnel and Tai Lam Tunnel, were built by private sector under "build, operate and transfer" franchises and are operated by private companies.

The Discovery Bay Tunnel Link was built by private sector under "build and operate" arrangement and is operated by private company.

The Lantau Link is the only toll road in Hong Kong. It comprises the Tsing Ma Bridge, Ma Wan Viaduct and the Kap Shui Mun Bridge. This toll road is a strategic link between the Chek Lap Kok Airport and the rest of Hong Kong.

*For enquiries about this section, please call Tunnels and Parking Section on Tel. No.: 2829 5332 and Tsing Ma and Operational Planning Section on Tel. No. : 2829 5536 of Transport Department.*

**Table 4.1 Toll Rates of Road Tunnels and Lantau Link**

**Aberdeen Tunnel - \$5 (Flat toll)**

**Lion Rock Tunnel - \$8 (Flat toll)**

**Shing Mun Tunnels - \$5 (Flat toll)**

**Tseung Kwan O Tunnel - \$3 (Flat toll)**

**Airport Tunnel - Toll Free**

**Cheung Tsing Tunnel - Toll Free**

Vehicle type	Cross Harbour Tunnel	Eastern Harbour Crossing	Western Harbour Crossing	Tate's Cairn Tunnel	Tai Lam Tunnel	Lantau # Link
Motor cycles, motor tricycles	\$8	\$8	\$20	\$10	\$15	\$20
Private cars, electrically powered passenger vehicle*	\$20	\$15	\$35+	\$10	\$20	\$30
Taxis	\$10	\$15	\$35+	\$10	\$20	\$30
Public and private light buses	\$10	\$23	\$45+	\$17	\$45	\$40
Light goods vehicles, special purpose vehicle* of a permitted gross vehicle weight not exceeding 5.5 tonnes	\$15	\$23	\$50+	\$17	\$25+	\$40
Medium goods vehicles, special purpose vehicle (other than an articulated vehicle)* of a permitted gross vehicle weight exceeding 5.5 tonnes but not exceeding 24 tonnes	\$20	\$30	\$70+	\$20	\$35+	\$50
Heavy goods vehicles, special purpose vehicle (other than an articulated vehicle)* of a permitted gross vehicle weight exceeding 24 tonnes	\$30	\$45	\$100+	\$20	\$45+	\$80
Public and private single-decked buses	\$10	\$30	\$50	\$20	\$45	\$40
Public and private double-decked buses	\$15	\$45	\$70	\$20	\$60	\$60
Each additional axle in excess of two	\$10	\$15	\$30+	\$13	+	-
Articulated vehicle	-	-	-	-	-	\$80
Vehicle towing another vehicle	-	-	-	-	-	Toll equivalent to amount applicable to both types or classes of vehicle involved.
Vehicle (other than articulated vehicle) towing a trailer	-	-	-	-	-	Toll equivalent to amount applicable to type or class vehicle and \$30 in respect of the trailer.

# one-way toll collection only

\* for Lantau Link only

\* concessionary tolls

**Table 4.2 Toll Rates of Discovery Bay Tunnel Link**

<b>Category</b>	<b>Vehicle Type</b>	<b>Toll Payable*</b>
1	Government vehicles, ambulances or vehicles used by officers of the Fire Serviced Department, the Hong Kong Police Force, the Customs and Excise Department or the Correctional Services Department	\$50
2	Private light buses other than category 1 above	\$50
3	Public and private buses other than category 1 above	\$50
4	Light goods vehicles and special purpose vehicles other than category 1 above and of a permitted gross vehicle weight not exceeding 5.5 tonnes	\$120
5	Medium goods vehicles and special purpose vehicles other than category 1 above and of a permitted gross vehicle weight exceeding 5.5 tonnes but not exceeding 24 tonnes	\$160
6	Heavy goods vehicles and special purpose vehicles other than category 1 above and of a permitted gross vehicle weight exceeding 24 tonnes	\$250
7	Vehicles other than categories 1 to 6 above	\$250

\* Toll is only chargeable for Discovery Bay bound vehicles

## Traffic Flow of Road Tunnels and Toll Road

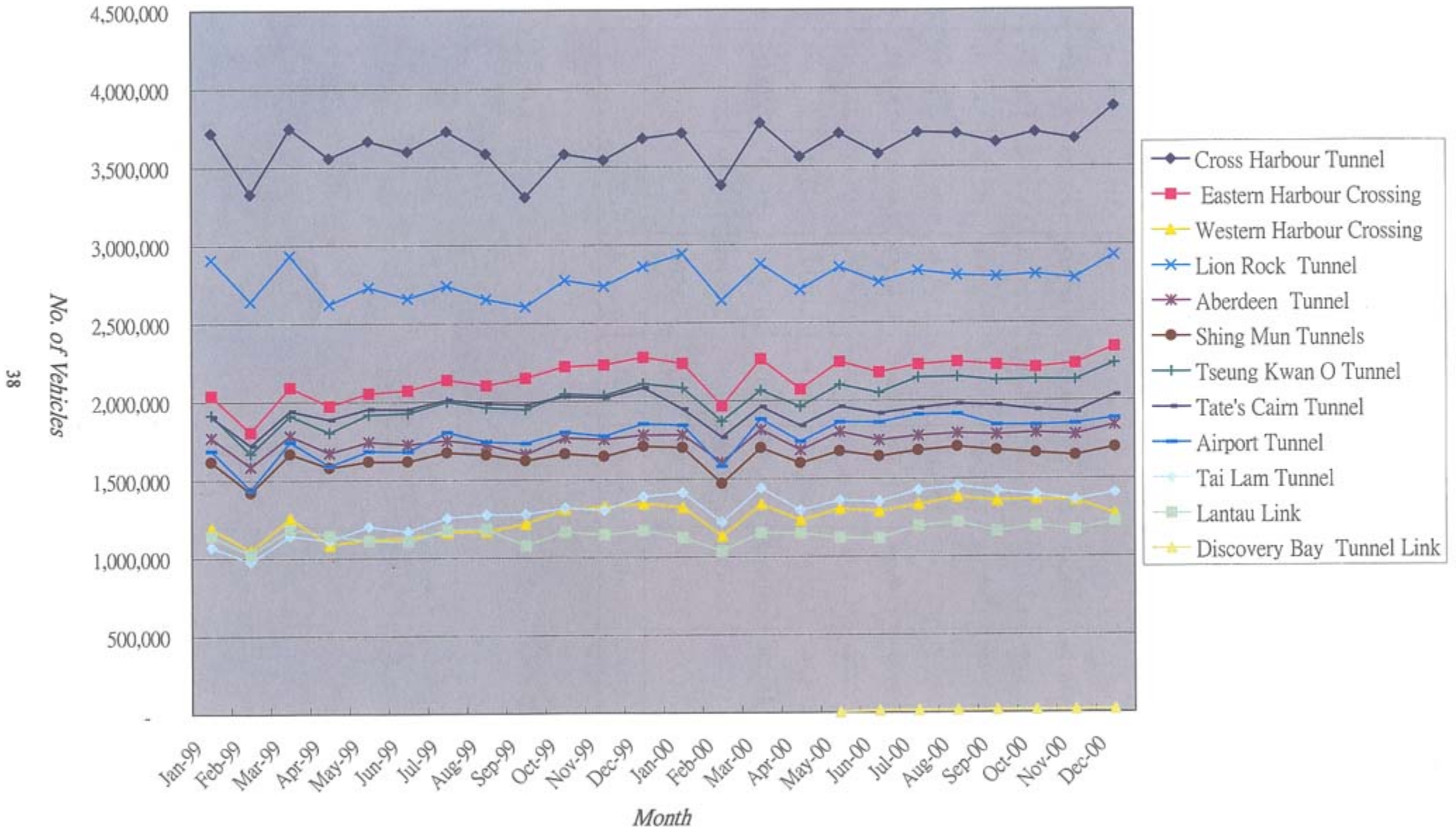

**Table 4.3 Lion Rock Tunnel - Traffic**

Month	Traffic (Vehicles)							
	1999				2000			
	South-bound	North-bound	Total	Daily Average	South-bound	North-bound	Total	Daily Average
Jan.	1,418,156	1,487,015	2,905,171	93,715	1,434,337	1,504,088	2,938,425	94,788
Feb.	1,301,132	1,337,488	2,638,620	94,236	1,292,709	1,347,783	2,640,492	91,051
Mar.	1,435,106	1,496,070	2,931,176	94,554	1,401,987	1,471,865	2,873,852	92,705
Apr.	1,278,497	1,340,650	2,619,147	87,305	1,328,624	1,378,576	2,707,200	90,240
May	1,333,987	1,393,858	2,727,845	87,995	1,396,951	1,455,396	2,852,347	92,011
Jun.	1,299,140	1,357,983	2,657,123	88,571	1,350,506	1,406,560	2,757,066	91,902
Jul.	1,339,430	1,396,650	2,736,080	88,261	1,386,557	1,443,064	2,829,621	91,278
Aug.	1,297,783	1,353,905	2,651,688	85,538	1,373,904	1,426,837	2,800,741	90,346
Sep.	1,276,980	1,325,457	2,602,437	86,748	1,368,023	1,423,921	2,791,944	93,065
Oct.	1,357,229	1,414,425	2,771,654	89,408	1,376,936	1,431,171	2,808,107	90,584
Nov.	1,333,326	1,399,070	2,732,396	91,080	1,356,158	1,426,551	2,782,709	92,757
Dec.	1,400,106	1,458,599	2,858,705	92,216	1,436,889	1,491,529	2,928,418	94,465
<b>Total</b>	<b>16,070,872</b>	<b>16,761,170</b>	<b>32,832,042</b>	<b>89,951</b>	<b>16,503,581</b>	<b>17,207,341</b>	<b>33,710,922</b>	<b>92,106</b>

**Table 4.4 Aberdeen Tunnel - Traffic**

Month	Traffic (Vehicles)							
	1999				2000			
	South-bound	North-bound	Total	Daily Average	South-bound	North-bound	Total	Daily Average
Jan.	935,325	830,980	1,766,305	56,978	934,715	844,881	1,779,596	57,406
Feb.	833,718	747,874	1,581,592	56,485	840,005	762,631	1,602,636	55,263
Mar.	940,696	839,316	1,780,012	57,420	951,426	859,942	1,811,368	58,431
Apr.	884,518	784,317	1,668,835	55,628	877,924	802,914	1,680,838	56,028
May	920,843	819,152	1,739,995	56,129	946,045	851,103	1,797,148	57,973
Jun.	910,454	812,605	1,723,059	57,435	912,965	830,795	1,743,760	58,125
Jul.	918,865	828,750	1,747,615	56,375	922,118	849,514	1,771,632	57,149
Aug.	903,846	815,734	1,719,580	55,470	929,980	856,408	1,786,388	57,625
Sep.	871,919	786,756	1,658,675	55,289	928,725	850,765	1,779,490	59,316
Oct.	921,450	842,675	1,764,125	56,907	934,422	856,117	1,790,539	57,759
Nov.	918,932	832,267	1,751,199	58,373	932,010	847,522	1,779,532	59,318
Dec.	933,714	845,619	1,779,333	57,398	956,551	882,105	1,838,656	59,311
Total	871,919	786,756	1,658,675	56,658	11,066,886	10,094,697	21,161,583	57,819

**Table 4.5 Airport Tunnel - Traffic**

Month	Traffic (Vehicles)							
	1999				2000			
	East-bound	West-bound	Total	Daily Average	East-bound	West-bound	Total	Daily Average
Jan.	777,511	906,546	1,684,057	54,324	819,785	1,022,481	1,842,266	59,428
Feb.	653,883	780,128	1,434,011	51,215	701,545	876,316	1,577,861	54,409
Mar.	795,746	945,122	1,740,868	56,157	835,379	1,043,720	1,879,099	60,616
Apr.	719,499	866,876	1,586,375	52,879	775,105	960,752	1,735,857	57,862
May	776,371	904,683	1,681,054	54,228	838,351	1,020,697	1,859,048	59,969
Jun.	771,233	907,313	1,678,546	55,952	828,823	1,028,011	1,856,834	61,894
Jul.	810,459	989,988	1,800,447	58,079	851,343	1,055,241	1,906,584	61,503
Aug.	784,166	954,498	1,738,664	56,086	834,921	1,076,976	1,911,897	61,674
Sep.	766,033	964,625	1,730,658	57,689	819,405	1,022,195	1,841,600	61,387
Oct.	795,383	1,004,883	1,800,266	58,073	829,137	1,011,845	1,840,982	59,387
Nov.	786,161	987,295	1,773,456	59,115	835,764	1,013,325	1,849,089	61,636
Dec.	814,070	1,037,138	1,851,208	59,716	852,343	1,030,958	1,883,301	60,752
<b>Total</b>	<b>7,819,121</b>	<b>9,562,421</b>	<b>17,381,542</b>	<b>47,621</b>	<b>9,821,901</b>	<b>12,162,517</b>	<b>21,984,418</b>	<b>60,067</b>

**Table 4.6 Shing Mun Tunnels - Traffic**

Month	Traffic (Vehicles)							
	1999				2000			
	East-bound	West-bound	Total	Daily Average	East-bound	West-bound	Total	Daily Average
Jan.	801,568	811,947	1,613,515	52,049	848,368	850,567	1,698,935	54,804
Feb.	704,308	714,170	1,418,478	50,660	730,451	737,386	1,467,837	50,615
Mar.	825,706	838,979	1,664,685	53,700	843,253	852,151	1,695,404	54,690
Apr.	785,255	791,244	1,576,499	52,550	796,396	802,320	1,598,716	53,291
May	804,067	811,219	1,615,286	52,106	835,470	837,999	1,673,469	53,983
Jun.	805,325	810,930	1,616,255	53,875	818,927	821,325	1,640,252	54,675
Jul.	835,438	836,381	1,671,819	53,930	837,838	839,521	1,677,359	54,108
Aug.	827,467	829,998	1,657,465	53,467	849,139	851,267	1,700,406	54,852
Sep.	814,181	806,131	1,620,312	54,010	839,538	840,459	1,679,997	56,000
Oct.	830,136	831,471	1,661,607	53,600	831,587	830,208	1,661,795	53,606
Nov.	820,458	823,615	1,644,073	54,802	823,958	822,460	1,646,418	54,881
Dec.	851,427	856,463	1,707,890	55,093	848,323	847,953	1,696,276	54,719
Total	9,705,336	9,762,548	19,467,884	53,337	9,903,248	9,933,616	19,836,864	54,199



**Table 4.7 Tseung Kwan O Tunnel - Traffic**

Month	Traffic (Vehicles)							
	1999				2000			
	East-bound	West-bound	Total	Daily Average	East-bound	West-bound	Total	Daily Average
Jan.	964,218	947,221	1,911,439	61,659	1,053,223	1,027,948	2,081,171	67,135
Feb.	841,061	824,665	1,665,726	59,490	947,387	917,388	1,864,775	64,303
Mar.	960,234	946,370	1,906,604	61,503	1,046,470	1,016,763	2,063,233	66,556
Apr.	905,750	894,050	1,799,800	59,993	988,656	968,486	1,957,142	65,238
May	963,343	951,484	1,914,827	61,769	1,060,224	1,038,258	2,098,482	67,693
Jun.	968,449	954,551	1,923,000	64,100	1,036,838	1,009,602	2,046,440	68,215
Jul.	1,005,123	990,668	1,995,791	64,380	1,090,870	1,053,339	2,144,209	69,168
Aug.	987,030	970,351	1,957,381	63,141	1,093,658	1,056,247	2,149,905	69,352
Sep.	981,574	964,079	1,945,653	64,855	1,083,150	1,044,800	2,127,950	70,932
Oct.	1,031,416	1,013,336	2,044,752	65,960	1,085,863	1,047,458	2,133,321	68,817
Nov.	1,025,122	1,008,511	2,033,633	67,788	1,085,913	1,044,542	2,130,455	71,015
Dec.	1,033,159	1,042,026	2,075,185	68,006	1,139,946	1,095,788	2,235,734	72,120
Total	11,666,479	11,507,312	23,173,791	63,490	12,712,198	12,320,619	25,032,817	68,396

**Table 4.8 Cross-Harbour Tunnel - Traffic**

Month	Traffic (Vehicles)							
	1999				2000			
	South-bound	North-bound	Total	Daily Average	South-bound	North-bound	Total	Daily Average
Jan.	1,881,167	1,832,374	3,713,541	119,792	1,877,115	1,833,799	3,710,915	119,707
Feb.	1,677,734	1,646,839	3,324,573	118,735	1,708,841	1,667,703	3,376,544	116,433
Mar.	1,904,225	1,840,177	3,744,402	120,787	1,934,963	1,840,367	3,775,330	121,785
Apr.	1,804,438	1,749,245	3,553,683	118,456	1,806,662	1,750,943	3,557,605	118,587
May	1,863,838	1,799,864	3,663,702	118,184	1,886,192	1,821,419	3,707,611	119,600
Jun.	1,820,398	1,774,366	3,594,764	119,825	1,820,128	1,756,745	3,576,873	119,229
Jul.	1,879,063	1,845,631	3,724,694	120,151	1,892,289	1,822,317	3,714,606	119,826
Aug.	1,810,432	1,770,325	3,580,757	115,508	1,890,011	1,816,593	3,706,604	119,568
Sep.	1,679,566	1,623,702	3,303,268	110,109	1,858,650	1,793,402	3,652,052	121,735
Oct.	1,756,896	1,817,276	3,574,172	115,296	1,888,913	1,825,921	3,714,834	119,833
Nov.	1,732,479	1,773,238	3,505,717	116,857	1,863,473	1,810,338	3,673,811	122,460
Dec.	1,805,518	1,856,365	3,661,883	118,125	1,960,696	1,920,553	3,881,249	125,202
Total	21,615,754	21,329,402	42,945,156	117,658	22,387,934	21,660,101	44,048,034	120,350

**Table 4.9 Eastern Harbour Tunnel - Traffic**

Month	Traffic (Vehicles)							
	1999				2000			
	South-bound	North-bound	Total	Daily Average	South-bound	North-bound	Total	Daily Average
Jan.	1,002,653	1,032,157	2,034,810	65,639	1,105,162	1,131,159	2,236,321	72,139
Feb.	892,985	909,346	1,802,331	64,369	971,313	992,265	1,963,578	67,710
Mar.	1,031,934	1,056,445	2,088,379	67,367	1,115,486	1,148,591	2,264,077	73,035
Apr.	966,129	1,002,842	1,968,971	65,632	1,017,068	1,052,848	2,069,916	68,997
May	1,006,691	1,043,618	2,050,309	66,139	1,101,035	1,143,436	2,244,471	72,402
Jun.	1,016,148	1,051,380	2,067,528	68,918	1,068,867	1,108,585	2,177,452	72,582
Jul.	1,049,282	1,085,940	2,135,222	68,878	1,089,021	1,137,997	2,227,018	71,839
Aug.	1,034,770	1,063,308	2,098,078	67,680	1,096,780	1,148,666	2,245,446	72,434
Sep.	1,059,036	1,086,778	2,145,814	71,527	1,090,247	1,133,933	2,224,180	74,139
Oct.	1,090,573	1,128,668	2,219,241	71,588	1,085,085	1,125,405	2,210,490	71,306
Nov.	1,101,880	1,126,716	2,228,596	74,287	1,100,076	1,132,959	2,233,035	74,435
Dec.	1,129,767	1,147,657	2,277,424	73,465	1,154,548	1,184,903	2,339,451	75,466
<b>Total</b>	<b>12,381,848</b>	<b>12,734,855</b>	<b>25,116,703</b>	<b>68,813</b>	<b>12,994,688</b>	<b>13,440,747</b>	<b>26,435,435</b>	<b>72,228</b>

**Table 4.10 Western Harbour Tunnel - Traffic**

Month	Traffic (Vehicles)							
	1999				2000			
	South - bound	North-bound	Total	Daily Average	South - bound	North-bound	Total	Daily Average
Jan.	575,760	610,181	1,185,941	38,256	641,494	673,970	1,315,464	42,434
Feb.	504,952	540,414	1,045,366	37,335	550,946	579,034	1,129,980	38,965
Mar.	605,073	646,596	1,251,669	40,376	652,986	680,577	1,333,563	43,018
Apr.	524,699	557,249	1,081,948	36,065	599,730	631,020	1,230,750	41,025
May	539,590	576,237	1,115,827	35,994	635,714	669,274	1,304,988	42,096
Jun.	545,091	579,022	1,124,113	37,470	626,333	661,765	1,288,098	42,937
Jul.	562,779	599,012	1,161,791	37,477	650,283	682,715	1,332,998	43,000
Aug.	564,415	600,290	1,164,705	37,571	673,638	705,583	1,379,221	44,491
Sep.	592,512	622,908	1,215,420	40,514	659,902	695,197	1,355,099	45,170
Oct.	638,815	666,217	1,305,032	42,098	666,503	699,904	1,366,407	44,078
Nov.	646,558	673,286	1,319,844	43,995	662,564	695,454	1,358,018	45,267
Dec.	656,899	684,837	1,341,736	43,282	623,209	645,774	1,268,983	40,935
<b>Total</b>	<b>6,957,143</b>	<b>7,356,249</b>	<b>14,313,392</b>	<b>39,215</b>	<b>7,643,302</b>	<b>8,020,267</b>	<b>15,663,569</b>	<b>42,797</b>

**Table 4.11 Tate's Cairn Tunnel - Traffic**

Month	Traffic (Vehicles)							
	1999				2000			
	South-bound	North-bound	Total	Daily Average	South-bound	North-bound	Total	Daily Average
Jan.	922,753	978,032	1,900,785	61,316	941,144	1,003,948	1,945,092	62,745
Feb.	827,069	891,493	1,718,562	61,377	851,490	912,610	1,764,100	60,831
Mar.	939,104	998,399	1,937,503	62,500	947,948	1,009,687	1,957,635	63,150
Apr.	911,336	971,419	1,882,755	62,759	885,436	951,921	1,837,357	61,245
May	941,820	1,008,894	1,950,714	62,926	943,953	1,013,992	1,957,945	63,160
Jun.	939,350	1,007,570	1,946,920	64,897	922,014	992,026	1,914,040	63,801
Jul.	968,183	1,039,109	2,007,292	64,751	938,008	1,011,647	1,949,655	62,892
Aug.	957,481	1,027,031	1,984,512	64,017	950,939	1,024,590	1,975,529	63,727
Sep.	953,691	1,022,093	1,975,784	65,859	946,089	1,019,780	1,965,869	65,529
Oct.	977,092	1,050,282	2,027,374	65,399	933,705	1,003,279	1,936,984	62,483
Nov.	974,899	1,043,344	2,018,243	67,275	931,991	991,267	1,923,258	64,109
Dec.	1,007,197	1,074,961	2,082,158	67,166	978,476	1,051,464	2,029,940	65,482
<b>Total</b>	<b>11,319,975</b>	<b>12,112,627</b>	<b>23,432,602</b>	<b>64,199</b>	<b>11,171,193</b>	<b>11,986,211</b>	<b>23,157,404</b>	<b>63,272</b>

**Table 4.12 Tai Lam Tunnel - Traffic**

Month	Traffic (Vehicles)							
	1999				2000			
	South - bound	North-bound	Total	Daily Average	South - bound	North-bound	Total	Daily Average
Jan.	548,633	518,137	1,066,770	34,412	728,846	681,096	1,409,942	45,482
Feb.	501,602	472,809	974,411	34,800	627,372	592,992	1,220,364	42,082
Mar.	588,580	551,686	1,140,266	36,783	747,693	690,481	1,438,174	46,393
Apr.	571,638	536,073	1,107,711	36,924	671,336	623,241	1,294,577	43,153
May	619,027	580,041	1,199,068	38,680	707,840	650,289	1,358,129	43,811
Jun.	602,807	563,026	1,165,833	38,861	706,047	644,742	1,350,789	45,026
Jul.	644,924	607,438	1,252,362	40,399	746,810	677,991	1,424,801	45,961
Aug.	662,010	611,324	1,273,334	41,075	759,007	689,965	1,448,972	46,741
Sep.	661,537	614,258	1,275,795	42,527	742,464	676,118	1,418,582	47,286
Oct.	679,762	635,160	1,314,922	42,417	728,614	667,916	1,396,530	45,049
Nov.	671,291	628,537	1,299,828	43,328	706,182	653,500	1,359,682	45,323
Dec.	716,456	669,916	1,386,372	44,722	730,573	674,934	1,405,507	45,339
Total	7,468,267	6,988,405	14,456,672	39,607	8,602,784	7,923,265	16,526,049	45,153

**Table 4.13 Lantau Link - Traffic**

Month	Traffic (Vehicles)							
	1999				2000			
	Kowloon Bound	Airport Bound	Total	Daily Average	Kowloon Bound	Airport Bound	Total	Daily Average
Jan.	572,026	565,905	1,137,931	36,707	554,915	566,505	1,121,420	36,175
Feb.	516,342	505,883	1,022,225	36,508	512,073	522,728	1,034,801	35,683
Mar.	586,162	597,466	1,183,628	38,182	569,992	582,947	1,152,939	37,192
Apr.	564,048	576,680	1,140,728	38,024	569,490	578,591	1,148,081	38,269
May	547,334	560,219	1,107,553	35,728	554,316	564,337	1,118,653	36,086
Jun.	545,798	558,026	1,103,824	36,794	552,366	562,439	1,114,805	37,160
Jul.	582,362	593,963	1,176,325	37,946	592,261	602,660	1,194,921	38,546
Aug.	582,517	597,238	1,179,755	38,057	604,461	614,337	1,218,798	39,316
Sep.	532,155	542,470	1,074,625	35,821	575,222	585,414	1,160,636	38,688
Oct.	575,316	586,037	1,161,353	37,463	593,348	603,249	1,196,597	38,600
Nov.	565,688	577,367	1,143,055	38,102	578,784	589,260	1,168,044	38,935
Dec.	579,699	589,329	1,169,028	37,711	606,082	616,327	1,222,409	39,433
Total	6,749,447	6,850,583	13,600,030	37,260	6,863,310	6,988,794	13,852,104	37,847

**Table 4.14 Discovery Bay Tunnel Link - Traffic**

Month	Traffic (Vehicles)			
	2000			
	Discovery Bay Bound	Tung Chung/Airport Bound	Total	Daily Average
May	680	680	1,360	272
Jun.	5,214	5,210	10,424	347
Jul.	5,845	5,850	11,695	377
Aug.	6,769	6,766	13,535	437
Sep.	6,843	6,843	13,686	456
Oct.	7,397	7,399	14,796	477
Nov.	7,470	7,467	14,937	498
Dec.	7,634	7,636	15,270	493
Total	47,852	47,851	95,703	437

\* Discovery Bay Tunnel Link was opened to traffic on 27.5.2000.



**Table 4.15 Road Tunnels and Toll Roads - Accidents and Breakdowns**

<u>Lion Rock Tunnel</u>	<u>1999</u>	<u>2000</u>
Accidents involving fatalities.....	0	2
Accidents involving injuries.....	32	23
Accidents not involving injuries.....	286	396
Breakdowns.....	577	437
Fires.....	0	0
Out of petrol.....	0	0
Flat tyres.....	107	88
Others.....	--	--
	<u>1,002</u>	<u>946</u>
	=====	=====
<u>Aberdeen Tunnel</u>	<u>1999</u>	<u>2000</u>
Accidents involving fatalities.....	0	0
Accidents involving injuries.....	25	25
Accidents not involving injuries.....	123	105
Breakdowns.....	207	191
Fires.....	0	1
Out of petrol.....	0	0
Flat tyres.....	47	34
Others.....	--	--
	<u>402</u>	<u>356</u>
	=====	=====
<u>Airport Tunnel</u>	<u>1999</u>	<u>2000</u>
Accidents involving fatalities.....	0	0
Accidents involving injuries.....	35	32
Accidents not involving injuries.....	106	121
Breakdowns.....	200	198
Fires.....	0	0
Out of petrol.....	0	0
Flat tyres.....	67	105
Others.....	--	--
	<u>408</u>	<u>456</u>
	=====	=====
<u>Shing Mun Tunnels</u>	<u>1999</u>	<u>2000</u>
Accidents involving fatalities.....	0	0
Accidents involving injuries.....	23	24
Accidents not involving injuries.....	934	73
Breakdowns.....	504	604
Fires.....	--	-
Out of petrol.....	0	1
Flat tyres.....	61	161
Others.....	--	--
	<u>681</u>	<u>768</u>
	=====	=====

<u>Tseung Kwan O Tunnel</u>	<u>1999</u>	<u>2000</u>
Accidents involving fatalities.....	0	0
Accidents involving injuries.....	23	28
Accidents not involving injuries.....	101	92
Breakdowns.....	276	364
Fires.....	--	-
Out of petrol.....	0	0
Flat tyres.....	47	45
Others.....	--	--
	<u>447</u>	<u>529</u>
	=====	=====
<u>Cross Harbour Tunnel</u>	<u>1999</u>	<u>2000</u>
Accidents involving fatalities.....	--	--
Accidents involving injuries.....	29	35
Damage only accidents.....	530	605
Flat tyres.....	249	258
Out of fuel.....	40	38
Others.....	1,151	1,015
	<u>1,999</u>	<u>1,951</u>
	=====	=====
<u>Eastern Harbour Tunnel</u>	<u>1999</u>	<u>2000</u>
Accidents involving fatalities.....	--	--
Accidents involving injuries.....	31	20
Damage only accidents.....	103	137
Flat tyres.....	129	119
Out of fuel.....	1	1
Others.....	523	483
	<u>787</u>	<u>760</u>
	=====	=====
<u>Western Harbour Tunnel</u>	<u>1999</u>	<u>2000</u>
Accidents involving fatalities.....	0	2
Accidents involving injuries.....	13	9
Damage only accidents.....	69	99
Flat tyres.....	102	96
Out of fuel.....	3	1
Others.....	282	302
	<u>469</u>	<u>509</u>
	=====	=====
<u>Tate's Cairn Tunnel</u>	<u>1999</u>	<u>2000</u>
Accidents involving fatalities.....	0	0
Accidents involving injuries.....	23	19
Damage only accidents.....	145	152
Flat tyres.....	339	329
Out of fuel.....	4	2
Others.....	968	926
	<u>1,479</u>	<u>1,428</u>
	=====	=====

<u>Tai Lam Tunnel</u>	<u>1999</u>	<u>2000</u>
	(opened on 25.5.1998)	
Accidents involving fatalities.....	0	0
Accidents involving injuries.....	25	18
Damage only accidents.....	95	120
Flat tyres.....	619	748
Out of fuel.....	13	0
Others.....	1,288	1,608
	<u>2,040</u>	<u>2,494</u>
	=====	=====

<u>Tsing Ma Control Area (excluding Cheung Tsing Tunnel)</u>	<u>1999</u>	<u>2000</u>
Accidents involving fatalities .....	2	0
Accidents involving injuries.....	66	61
Accidents not involving injuries.....	233	303
Breakdowns.....	2182	2730
Fires.....	7	13
Out of petrol.....	-	21
Flat tyres.....	925	1275
Others.....	-	-
	<u>3415</u>	<u>4403</u>
	=====	=====

<u>Cheung Tsing Tunnel</u>	<u>1999</u>	<u>2000</u>
Accidents involving fatalities .....	-	-
Accidents involving injuries.....	3	4
Accidents not involving injuries.....	22	22
Breakdowns.....	137	120
Fires.....	-	-
Out of petrol.....	-	1
Flat tyres.....	77	63
Others.....	-	-
	<u>239</u>	<u>210</u>
	=====	=====

<u>Discovery Bay Road Tunnel Link</u>	<u>2000</u>
Accidents involving fatalities .....	0
Accidents involving injuries.....	0
Accidents not involving injuries.....	0
Breakdowns.....	0
Fires.....	0
Out of petrol.....	0
Flat tyres.....	1
Others.....	0
	<u>1</u>
	=====