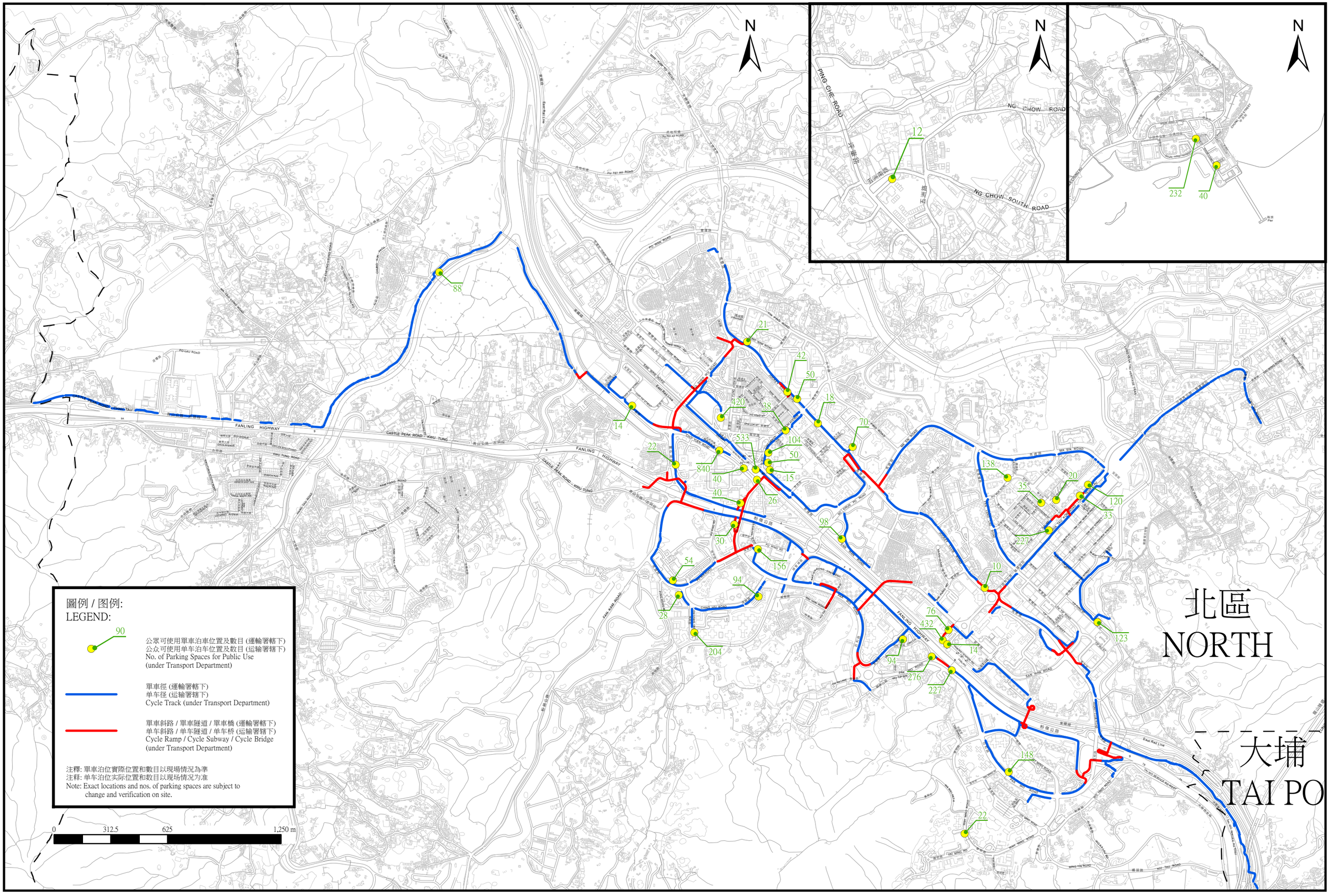

Drg No. : NTE2019037
As at 2025-07-17